The Campbell Press

Serving the Hub of the West Valley

Telephone 378-9136 | Wednesday, December 4, 1963 | Vol. 71 No. 48

Bleatings

WE ALMOST ALWAYS NOTICE out of state license plates on autos. Don't ask us why. . .just some sort of curiosity maybe. The number was SP 90 and under it there was the "slogan"... "The world's last frontier." The car was parked in front of the City Hall. . . and we figured out who belonged to the car. So we had to check it out.

MRS. CORWIN OLDS, the City Treasurer, explained to us that these are given to visitors to the South Pole. She also told us that she had sent the front page of The Campbell Press to Reverend Olds in order that he might place it at the Pole. . . . this he did. Now when anyone asks about our circulation we have a real story to tell. Anyone headed to the North Pole in the near future?

REVEREND OLDS WAS IN our office to report on his trip, he also went as our correspondent, and we plan on a full report to our readers in a future issue.

IT SEEMS AS THOUGH the West Valley Junior College will have to settle for moving into the Campbell Grammar School on a temporary basis. Where else can they go? Conditions will be very rough, both on the students and the instructors. But as soon as the location or locations have been chosen we feel sure that the "dirt will really fly" and the construction will start in order that the college can move out of the temporary location or locations as soon as possible. We can visualize Dr. Wallace Hall's anxiety during the construction. He will probably be able to give us a board by board progress report.

OUR RECOMMENDATION OF Myron Fairchild as City Manager was met with mixed comments. However, we must say that we still like the idea. One other item we wanted to mention was that a committee of Personnel people should be named by the City Council to interview the applicants. We could list about five men who are connected with organizations in the area who should be contacted. These men could present a list of three to five of the top applicants from which the Council would choose.

City gives second look to Orsi Winchester dedication

The Campbell City Council once more considered the dedication of frontage by developers Orsi, Castello and Pursley to the city for Winchester Boulevard improvements.

The matter, which heretofore has not been looked on favorably by the Council due to the cost to the city, is now being reconsidered. The developers, who own the Campbell Plaza property on Winchester and Budd Avenue, offered to dedicate the necessary frontage to the City, in order that Winchester Boulevard may be widened to four lanes of traffic.

They also will make further improvements at their own cost when the corner is fully developed. The cost to the city for the ultimate improvements will amount to approximately $10,000. Mayor Peter Lico directed that the developers be notified of the receipt of the offer and that it is being considered.

Committee to review house moving in area

House movers have been put on notice. A site approval committee will be established by an amendment to the house moving ordinance by the Campbell City Council to review these houses before they are moved into the city limits. Councilman Edward Rogers pointed out to other members of the Council that "old, beaten up houses" are being moved into the area, and that this ordinance should be tightened."

Burglary attempt at Campbell Drugs

Burglars, apparently in search of narcotics at Campbell Drugs, broke into two adjoining stores in the Campbell Shopping Center at Winchester Boulevard and Latimer Avenue early last Sunday morning.

According to Campbell Police Sergeant Ronald Eddlemon, the burglars broke the lock on the door of Erwin's Pet Shop to gain entry and then sawed a hole in the wallboard to enter Sunshine Card and Toy Shop next door. Their next step was to saw a hole into the wall of Campbell Drugs, but found that it was solid concrete.

Thwarted in their break through, the culprits then cracked the glass of one window at the Drug Store, but left as the morning light made their actions apparent. Eddlemon indicated that he did not think this was the actions of juveniles, as nothing was stolen in either the Pet Shop or Toy Store. The investigation is continuing.

Frank Klein is appointed to Commission

Frank Klein, 172 Branbury Drive, was appointed to the Campbell Planning Commission by the City Council last Tuesday night. Klein, a Westinghouse

FRANK KLEIN

engineer, was nominated by Councilman Edward J. Rogers. Two other names were brought to the attention of the Council, Donald Hyatt and Ray Strong, but Klein was approved on the first vote. Klein will attend his first meeting as a new Commissioner on Tuesday, December 3. Klein fills a vacancy left by the resignation of Lewis C. Woodfill, who resigned last month.

City will hold on to property

Western Gravel Company's request to the City Council for the return of a small triangular piece of property located on Sunnyoaks Avenue was denied at the last meeting of the Council.

The City was given the property by the Gravel Company for street purposes. The Council denied the request on the grounds that "we will wait and see what happens in the final construction of the San Tomas Expressway." The Council indicated they would return the property to the Gravel Company when it is certain it is no longer useful for street purposes.

Petition protests assessment district

Two petitions were presented to the Campbell City Council, signed by 31 persons in the area of West Campbell Avenue, protesting the formation of a special assessment district to widen Campbell Avenue near Winchester Road. The petitioners claimed they represented a majority of the property owners. The Council took no action on the petition.

BROKEN INTO

Francom Plumbing, 879 McGlincey Lane, reported to Campbell Police their office had been broken into November 29. The window frame in the front door had been pryed open but nothing was reported missing.

Joaquin Payne promoted at Wells Fargo

Joaquin J. Payne has been promoted from manager to assistant vice president and manager of Wells Fargo Bank's Campbell office, according to James K. Dobey, vice president in charge of the bank's Peninsula branch division.

JOAQUIN PAYNE

Payne, a native Californian, joined Wells Fargo at the Gilroy office in 1929. He was named assistant manager of the bank's Santa Clara branch in 1938 and assigned in the same capacity at Tracy prior to his promotion to manager at Campbell in 1948.

Among his numerous civic activities, Payne is an executive board member of the chamber of commerce, past treasurer of the Citizens Committee for Development of Downtown Campbell, and a member of Rotary. He has been active as fund chairman and treasurer with the Red Cross.

Payne and his wife, Winifred, have a son, Gerald. The family lives in San Jose at 1814 Harmil Way.

City Council passes resolution eulogizing slain President

The Campbell City Council opened its meeting last week with a prayer composed by City Attorney Joseph A. Bonacina, which was read by Mayor Peter B. Lico as the Councilmen and audience listened with bowed heads. The prayer asked that the Council be enabled to face their tasks with the same courage and conviction which President John F. Kennedy exemplified.

The Council also passed a resolution, written by Bonacina, which was read at the meeting, resolving that the virtues of the late President become a guide in the conduct of municipal affairs. A copy of the resolution will be sent to Mrs. Jacqueline Kennedy.

Juvenile prank causes damage to frozen foods

Juveniles are suspected of turning off the electricity at Speedee Mart, 75 San Tomas Acquino Road, causing considerable loss in frozen foods to the owner, Gary Walker. A complaint of malicious mischief has been filed by Walker with Campbell Police who discovered the damage when he came to open up his business Friday morning, November 29.

He reported he had checked the temperature of his coolers before leaving on Thursday and everything was in order. Damage resulted to his frozen meats, ice cream and other foods. Since the incident Walker reported he has put a lock on his electric box.

Laundromat is burglarized

The Campbell Laundromat located at 41 Circle Drive, had two thefts over the week-end. Mrs. Isabelle Lacey, the proprietor, reported to Campbell Police that $120 in coins was stolen from the coin machine. Sgt. Donald Burr, who investigated the theft, said there were no signs of forced entry and that a key had to be used.

Earlier Mrs. Lacey reported that the candy machine had been broken into and a large amount of candy was taken. Juveniles in the vicinity were being questioned.

Discontent in Public Works Department?

Myron Hawk, Campbell City Engineer, called the news item in a neighboring newspaper "ill timed and too emotional" when queried about his discussion with Mayor Peter Lico concerning the lack of pay raises for the staff of the Public Works Department.

Hawk has prepared a salary schedule reflecting the pay scale for similar positions in cities of comparable size and presented copies to each individual Councilman, for their information. At the same time, Mayor Peter Lico reported that "we are in the middle as far as salaries are concerned." Hawk, who now receives $12,000 yearly, had also applied for a raise. No action has been taken by the Council as the budget for the new year has already been approved.

128 yards of linoleum taken

Ben Snow, operator of the Carpet and Linoleum Plaza, 470 Industrial Street, Campbell, reported to Campbell Police the theft of 128 yards of linoleum Thanksgiving Day. Value of the floor covering amounted to $437.66, according to Snow.

Officer Ed Falgatter, who investigated the theft, said the lock hasp had been pryed open and a handcart had been used to transport the heavy rolls of linoleum. He indicated that it would take a 1 1/2 or 2 ton truck to haul it away. Police are continuing the investigation.

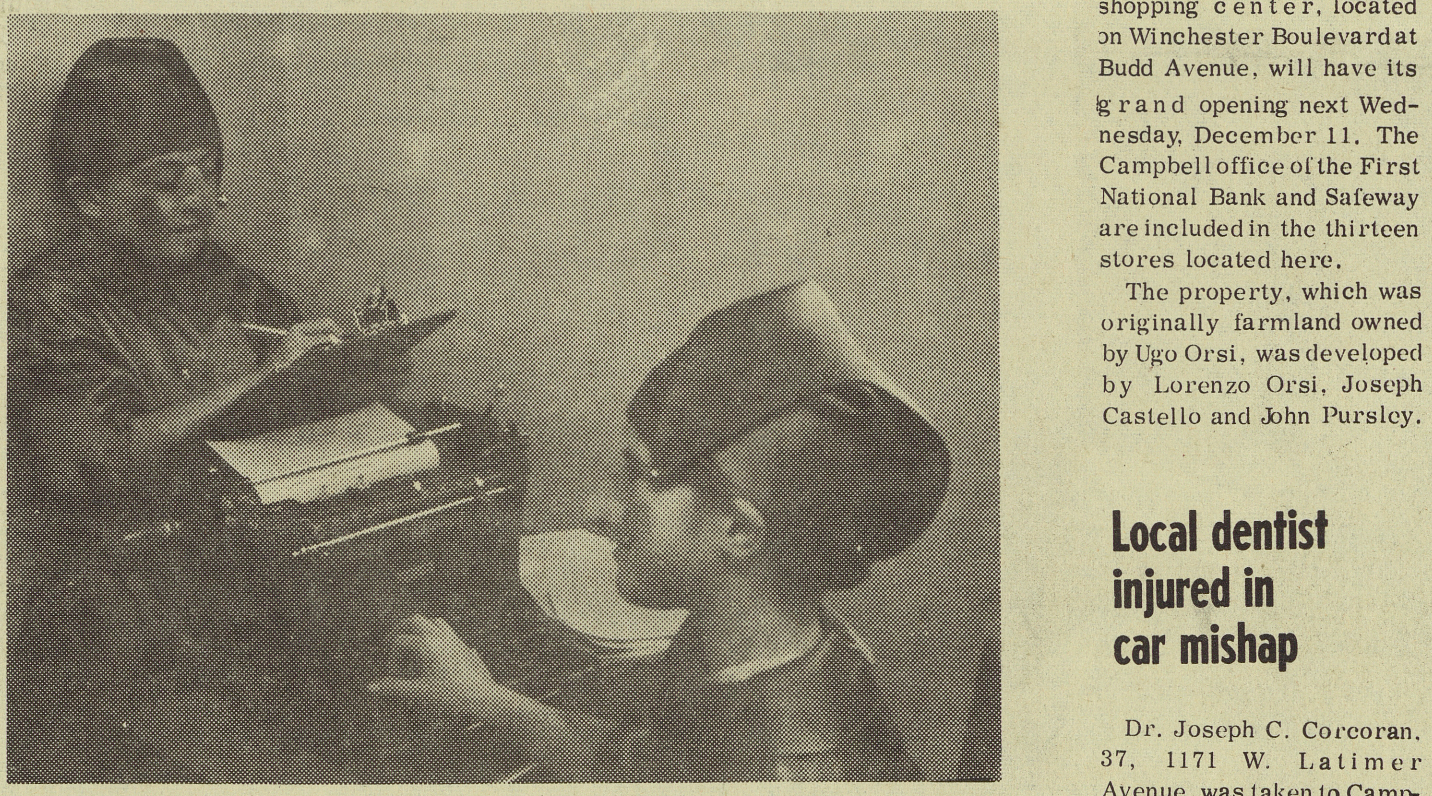

SANTA'S ELVES CHECK THEIR LIST-- Santa's Elves, Patrick Smith and Debbie Reynolds check over their list of good boys and girls at the Campbell Press office. They will escort Santa Claus on his trip through Campbell Friday evening, December 6, at 6:30 p.m. starting at the City Park and stopping off at the Campbell Grammar School to decorate the Christmas tree. The public is invited to come to the Grammar School to join in the community celebration.

Plaza opening Dec. 11

The new Campbell Plaza shopping center, located on Winchester Boulevard at Budd Avenue, will have its grand opening next Wednesday, December 11. The Campbell office of the First National Bank and Safeway are included in the thirteen stores located here.

The property, which was originally farmland owned by Ugo Orsi, was developed by Lorenzo Orsi, Joseph Castello and John Pursley.

Local dentist injured in car mishap

Dr. Joseph C. Corcoran, 37, 1171 W. Latimer Avenue, was taken to Campbell Community Hospital Monday night for injuries suffered when he overturned his automobile on No. San Tomas Acquino Road near Campbell Avenue.

CAMPBELL COMPRESSED

TOTAL TAXES

County, city, and district property taxes and public improvement assessments to be collected by the County total $135,384,469.50 for the fiscal year 1963-64, acting Tax Collector Louis A. Lopes said today. The County's portion of this will be $29,518,894.00 raised on the basis of the County's new tax rate of $1.893.

PROPERTY STOLEN

George Land, owner of 10 acres of property at 180 San Tomas Acquino Road, which is the proposed building site for the Alec Family Shopping Center, reported that numerous items have been damaged or stolen from a vacant house on the property. Among the stolen items reported to Campbell Police were a Coleman stove, lantern, blankets, several sets of dishes and trunks and storage cabinets were damaged.

JOINT MEETING

The Campbell City Council and the Planning Commission will hold a joint meeting, Wednesday, December 11. The purpose will be a study session for the two groups.

TO MEET SATURDAY

Saturday, December 7, has been set as the date for the review of applications for the position of City Manager. The 2 o'clock meeting will be attended by Mayor Peter B. Lico and the members of the Campbell City Council.

GRADUATES

Airman Third Class Roger G. Scott of San Jose, whose wife, Judith, is the daughter of Mr. and Mrs. John Angus of 998 Audrey Avenue, Campbell, graduated from the technical training course for US AF surgical assistants at Gunter Airbase in Alabama recently.

GRANGE DANCE

The Orchard City Grange dance will be held Friday, December 13, for members and guests. A turkey will be awarded as a door prize.

RAINDROPS!

SEASON TOTAL - 5.05

LAST YEAR - 4.85

NORMAL - 2 inches.

Editorial

John F. Kennedy Park

Since the untimely death of President John F. Kennedy news of cities throughout the nation establishing a memorial has spread. Campbell deserves the right to do its part in maintaining the memory of this man.

Because of the late President's interest in the youth of our nation, and, in our opinion, even more important, the youths' interest in him, we take the liberty of suggesting that the Campbell Community Park be renamed to honor him. Along with this suggestion we propose that a marker be erected in order that it can be visible from the freeway.

Although other suggestions may be presented to construct a memorial especially for the late President, it is our contention that the community's interest could be revived and the park pushed to its completion. Each of us would soon have something we would point to with pride, The John Fitzgerald Kennedy Park.

Now that the City Council has become interested in the idea of widening Winchester Boulevard on the West side between Budd Avenue and Friar Way, the County Board of Supervisors should be made aware of the fact. Then the widening can be continued through to join the four lanes which begin at the Los Gatos Town limits. With the San Tomas Expressway scheduled to be constructed in the near future plans could be made to dovetail the two projects.

With these improvements on Winchester it could be expected that commercial development on the Campbell portion will be accelerated. Should the West Valley Junior College be forced to temporarily locate on the Campbell Grammar School site for two years, the development of this property would coincide with the total development of Winchester.

Zone change granted to Development

Henry Weitzel, Campbell Councilman, reported that complete information had not been given to the Council concerning the opinions of residents in the Union Avenue area, and therefore he wished to rescind his motion and reopen the discussion on the appeal of Forman Development Company for a zone change at the corner of Union and McGlincey.

The Councilman reported he had learned residents on Union Avenue would be satisfied with controlled manufacturing zoning. Hearing no protests from the audience the Council approved the zone change from R-1-3 to C-M-1.

Young Democrats postpone meet

The National Young Democrats Convention, which was scheduled for December 11 through 14 in Las Vegas, has been postponed until February 12. It will still be held in Las Vegas.

State President Joseph Beeman said "The California Federation of Young Democrats has expressed its fullest support to President Johnson.

Locally the County Democratic Council will hold its scheduled meeting at 8 p.m.

Monday night in the Union School to complete the nomination of 1964 officers. Only urgent business will be taken up and there will be an early adjournament in respect to the memory of the late President.

Local Republicans meet Thursday

Dave Curphey, Republican county precinct chairman announced today that a precinct organizational meeting will be held for the Campbell area, Thursday December 5th, 8:00 P. M. at the Salinas Valley Savings & Loan Building, at the corner of Prospect and Saratoga Ave.

The schedule for workers will be presented and the newly designed precinct captains' manual will be presented. Curphey stressed that all interested Republicans could and should attend. Other area meetings will be held throughout the county in the following weeks.

School board studies annual reports

Campbell Union School District Board of Trustees has formally adopted the program of civil defense which has been the temporary plan in effect for the past year. It provides that "children are not normally to be sent home unless specific circumstances dictate this action."

At the request of the Campbell Chamber of Commerce, the board agreed to permit the Chamber to light the sequoia tree at Campbell Grammar School this Christmas. For several years it has not been lit, due to some damage that was done in the top of the tree several years ago. The district will cooperate and loan its equipment to help with the lighting.

Annual reports and audit reports were distributed to the board for study; they will be on the next board agenda for any comment trustees wish to make. The next meeting will be at 7 p.m. Thursday, December 12.

The board approved a report on the continuance of the school construction program during the 1963-64 year, and instructed the administration to submit applications for construction monies and for moving of portables to the local Allocation Board.

The Campbell Press

Published every Wednesday at Campbell, Santa Clara County, California

Decree Number 84948 dated June 27, 1952

Entered as Second Class Matter September 1904 at Campbell, Calfiornia, under Act of Congress March 3, 1879

Publisher . . . . . . JOSEPH F. ANELLO

Society Editor . . . . GRACE HEBARD

Business Manager . . . ANITA G. JACOBUS

SOCIAL SECURITY

Questions and Answers

U.S. DEPARTMENT OF HEALTH, EDUCATION, AND WELFARE

By Gladstone A. Boquist
Field Representative

Q. -I have received social security retirement checks since I was 72 in July 1963. Do I need to report my earnings for 1963 to the Social Security Administration?

A.-If you earned over $1200 in 1963, you should report your earnings to social security by April 15, 1964. You can get the "Annual Report" form from your Social Security Office after January 1, 1964. The office which serves this area is located at 1010 The Alameda, San Jose.

Q. -I am 66 years of age and have earned wages of $2000 per year for many years. My earnings are over $100 every month of the year. Is there any chance that I could collect social security payments, even though I am continuing to work?

A.-There certainly is. You may be eligible to receive over $350 a year in social security benefits even if you continue to work at your present rate. Stop by your Social Security Office for full details.

Q. -I am drawing social security benefits. I was told that anything we sold would be counted as earned income. We have some lots we would like to sell. Would this count as earned income and affect my social security pension?

A. -You can receive any amount of income from interest and principal payments from the sale of farm or other real property without giving up any social security payments. The proceeds from the sale of your lots is not earnings and will in no way affect your social security benefits.

Q. -I am 60 years old and am disabled. When I applied for social security disability payments, the man at the Social Security Office said I could not be paid because I didn't have enough work in the last ten years. He said I do have enough "credits" to be paid when I'm 65. I can't understand why I can get checks then, but not now.

A. -Under the social disability provisions, a disabled worker, in order to be eligible for benefits, must have had five years of work in the ten-year period just before he became disabled. For payments at retirement age, you can count all the work you've done since 1937 when the Social Security Law became effective. Thus, it is possible for you to get checks at age 65, and yet not have enough recent work credits to receive a disability check now.

TICKETS
Double Roll
Campbell Press

ON CAPITOL HILL

with "Charlie" Gubser

Congress is not trying to kill the Foreign Aid program. It will authorize close to $3.5 billion, not an insignificant sum.

The Constitution says "No Money shall be drawn from the Treasury, but in Consequence of Appropriations made by Law...". At another point it says: "All legislative Powers (to make law) shall be vested in a Congress". Thus, the President and State Department have no constitutional right whatsoever to dictate appropriations.

As a Member of Congress, I believe there are definite entries on the credit side of the foreign aid ledger. Without it Northern Europe, Greece, Italy, and perhaps other areas would probably be Communist today. But if a program has done a job in the past, does it follow that it must never be curtailed? Can we never look forward to reasonable foreign aid reductions? Does it follow that because some spending is good, more of it is better?

Chairman Otto Passman (D-La.) of the Foreign Aid Subcommittee has revealed that in four years unexpended aid balances held at the end of each year have increased by 35%. He rebuts an Administration claim that these balances are already committed by showing that of the $7 1/2 billion available last July 1, the "obligation" of almost 1/2 was either fictitious, non-existent, or about to be unobligated.

In the two Fiscal Years 1962 and 1963 slightly less than $3 billion was appropriated by Congress for foreign military assistance. Yet the State Department obligated that amount and an additional $400 million from unexpended balances. (Under the Constitution no appropriation to "raise and support" our own Army can be for more than two years.)

Defenders of unexpended balances say that long-range projects like hydro-electric plants require full commitments in advance. Yet not one hydro-electric plant in the United States has ever been fully funded by Congress in a single year.

They argue that we must evidence good faith to foreign nations by "putting all the cash on the line". This reveals one of the glaring defects in our foreign aid policy -- It is based upon an apologetic and defensive attitude which seems to presume the United States is guilty of ill will and must prove its innocence.

The mis-givings of both liberal and conservative Members of Congress regarding the foreign aid program reflect the attitude of the American people. They feel it should be reviewed and reassessed in light of our own national problems like debt, gold supply and balance of payments. To do this is our constitutional responsibility.

What kind of blanket makes the best Christmas gift?

Give up? An *electric* blanket. It makes a perfect and thoughtful gift that will be used all year long. One electric blanket is all you need. It spreads heat evenly—from nose to toes. You set the temperature for comfortable sleep—in any weather. So this Christmas, play Santa Claus with an electric blanket. Your friends will love you for it. Especially on cold nights.

PG and E
Pacific Gas and Electric Company

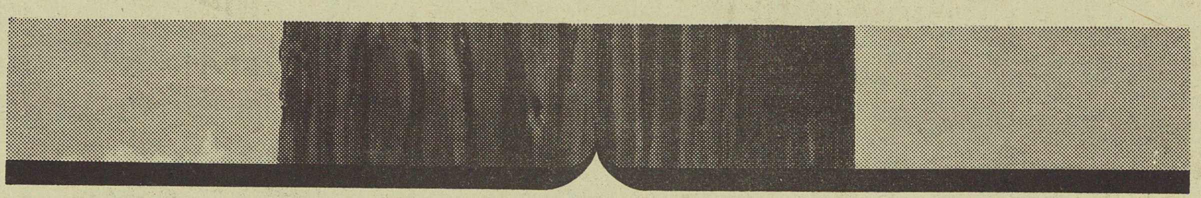

NOW! PIONEER INVESTORS SAVINGS...

Half-A-Billion Dollars Strong

NO. 1 IN NORTHERN CALIFORNIA

Climaxing 79 years of leadership, Pioneer Investors Savings is the first savings and loan association in Northern California to pass the half-a-billion-dollars-in-resources milestone. ☐ Over three quarters of a century of sound management and policies have made this achievement possible. ☐ Through decades, we have given our savers *more*—in safety, in higher earnings, in our traditional "you are important to us" service. ☐ We invite you to move your savings account here to Northern California's largest... now.

Place your faith and your funds with the leader. Move your account to Pioneer Investors Savings now. In just minutes, we'll help you transfer your funds—in person, by phone or mail. (We pay postage both ways).

4.85% current rate per annum

Our current higher rate of interest is 38% more than paid on regular commercial bank savings accounts.

Interest paid and compounded quarterly

FEDERAL SAVINGS AND LOAN INSURANCE CORPORATION — SAFETY OF YOUR SAVINGS INSURED UP TO $10,000

Funds postmarked this month by the 10th, earn from the 1st.

BIG · SAFE · FRIENDLY

PIONEER INVESTORS SAVINGS AND LOAN ASSOCIATION

FOUNDED 1885

DOWNTOWN* 55 West Santa Clara St. Phone 298-6000 *Home Office	**STEVENS CREEK** 2915 Stevens Creek Blvd. Near Valley Fair Phone 248-7117	**WILLOW GLEN** 1285 Lincoln Ave. Phone 297-5533
SUNNYVALE 150 W. McKinley Corner of S. Frances Phone 736-4931	**LOS GATOS** 400 N. Santa Cruz Ave. Corner of Saratoga Ave. ELgato 4-9910	**MONTEREY**** 499 Alvarado St. Corner of Pearl FRontier 2-7516

Also—San Francisco, Oakland, Sacramento, Redwood City, Hayward, San Leandro

OFFICES OPEN 9 TO 4 DAILY, FRIDAY 'TIL 6 **Office opens 8:30 to 4 Daily, Friday 'til 6

MEMBER FEDERAL HOME LOAN BANK

SAVE ON EVERY GIFT DURING THIS SAVINGS EVENT

UNIVERSAL *Handy-Hannah De Luxe*

THE "SALONETTE"
HAT BOX STYLE HAIR DRYER
- Quick and Quiet
- 4 temperature settings
- 2 year guarantee

$29.95 LIST PRICE

Model UH 2995D

Other Hair Dryers at $15.95 and $21.95

GENERAL ELECTRIC FLASHBULBS
guaranteed to flash*

Pictures are Gee... Easy with AG-1, M2, M3, M5 and #5 in clear or blue from...

GENERAL ELECTRIC

*GENERAL ELECTRIC WILL GIVE 4 FREE BULBS OF THE SAME TYPE AND SIZE

New **CLEO**

LUXURY EXOTIC TISSUE, 100 feet or BEAUTIFULLY EMBOSSED FOIL, 30 feet. Wraps Everything!

$1.98

WESTCLOX

Wood Finish Electric Alarm. Drowse feature lets you select 5 to 10 minutes extra sleep. #20128 — **$7.98**

AMITY

$5.95 PLUS TAX

Handsome Identifier Billfold for him. Exciting French Purse for her. Both in Luxurious Cowhide.

$5.95 PLUS TAX

SHEAFFER'S

Sheaffer Ballpoint and Pencil Set. Ballpoint has famous Safeguard clip. Starts writing when you do. Choice of black, red, green, grey, blue.
Gift boxed set **$3.95**
Ballpoint alone **$1.95**

TIMEX

#50806 Ladies' dainty Cavatina, florentine bangle bracelet, with guard chain, **$15.00**

#20242 Waterproof* Dustproof* Men's Marlin, sweep second hand, expansion band, **$12.95**

Others from **$9.95** plus tax

*Stays waterproof and dustproof as long as crystal, crown and back are intact.

Northern
DELUXE HEATING PAD

Wetproof-Therma-Dial control—Nite-Lite—75 Heat variations—3 Sanifresh Bacteria-Resistant covers—five year replacement guarantee against operating defects **$9.95**

Other Northern Heating Pads from **$5.95**

YARDLEY
and Christmas go together

YARDLEY Lavender Cologne, Talc, Soap for Women **$3.85**

YARDLEY After Shaving Lotion, Cologne for men, **$2.75**

Gift sets range from $1.50 to $15.00, plus tax.

ZIPPO.

Zippo Lighters make fine, long-lasting gifts because they work! Always, or Zippo fixes them free. Regular Zippo, brush finish chrome **$3.50**

New Slim Zippo, high polish chrome **$4.75**

Esterbrook
WATER-COLOR MARKERS
- Non-Penetrating
- Instant Drying
- Odorless
- Non-Toxic

Color Kit **$1.95**
Each .... **$ .49**

Your Chance to Win a Valuable **PRIZE**

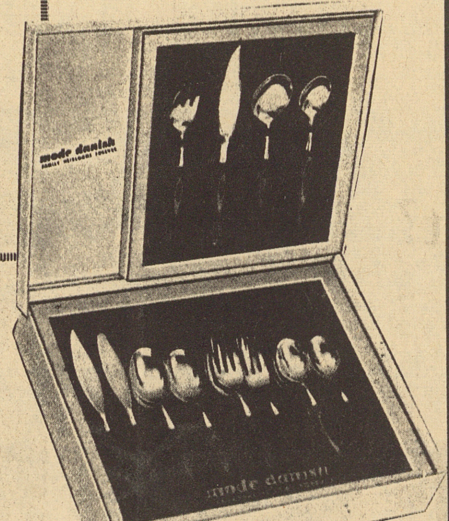

STORE PRIZE OFFICIAL ENTRY FORM

Fill your name and address in and bring this entry form with you when you visit any one of the participating Merry Christmas Drug Stores. Find out how you can win a Regent Sheffield Stainless Steel Service for six.

Name____________________
Address____________________
City________ Zone____ State________

8 BIG SPECIALS!

CLEO CURLING RIBBON
5 assorted Holiday colors! 6 rolls to each box. 480" of ribbon.
SPECIAL 59¢

FOIL GIFT WRAP
Glamorous assortment of colors...5 rolls, 26" wide, 180" long!
SPECIAL 99¢

CHRISTMAS TREE ORNAMENTS
5 beautiful ornaments per box. Choice of 8 colors...shapes and sizes.
SPECIAL 57¢

NOMA TREE LIGHT SETS
Noma...the best in Holiday lights! Lamps burn independently—stay brighter!
SPECIAL 7 Lite Set $1.09, 15 Lite Set $2.19

CHRISTMAS TREE LAMPS
5 assorted colors! 3 sizes! Pretested, long burning!
SPECIAL Size 6 5/23¢, Size 7½ 5/43¢, Size 9½ 5/58¢

CLEO GIFT WRAP
12 assorted foil, paper, tissue...20" wide, 100 ft. long! New reusable "Santa Mail Bag" Box!
SPECIAL $1.99

SPARKLING ICICLES
Imagine...1000 strands! Heavy foil...hang better! Fireproof, too!
SPECIAL 69¢

CLEO GIFT WRAP BOWS
Ready-tied, self-sticking...assorted colors, solids, stripes! 10 per package.
SPECIAL 59¢

Tek
HAIRBRUSHES AND COMBS designed to care for your hair.

Reg. $1.98 Five rolls to box — **Christmas Paper**	**69¢**
Reg. $1.00 Pink, Green & White — **Christmas Snow**	**69¢**
20c Value — **Flashlight Batteries**	**11¢**
15c Value — **Christmas Tree globes**	**3¢**
Reg. 39c and 59c — **Tinsel Garland**	**19¢**
$3.50 Value — **Evening in Paris Set**	**$1.89**
Evening in Paris Cologne $2.50 Value	**4 oz. 98¢**
Reg. 69c Roll in cutter box 216" long 20" wide — **Christmas Paper**	**39¢**
Men and Womens Amity Reg. $3.00 to $5,00 — **Leather Wallets**	**$1.98**
Reg. 15c Ready made — **Christmas Bows**	**6¢**
Reg. 19c and 39c — **Artificial Flowers**	**4¢**

SMALL ORNAMENTS
Box of 12 Limited Supply **9¢**

NOMA TREE LIGHT SETS
Fabulous "Glo-Ball" lamps, all colors! With cord, safety sockets and clips! If one lamp goes out, others continue to burn!
SPECIAL 7 Light Set $1.39, 15 Light Set $2.69

G E 120 Volt Multi-purpose
Outdoor Bulbs
Regular 30c
Our Low Price **3¢** Each

Transistor RADIO

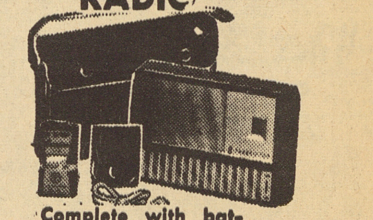

Complete with battery, earphone & cowhide carrying case.
Sale Price **$7.97**
Regular $14.95

CAMPBELL DRUGS

MEMBER BANKAMERICARD CHARGE ACCOUNT PLAN

Phone 378-5777
We Give and Redeem Campbell Stamps

1739 North Winchester Blvd. at Latimer
IN THE CAMPBELL CENTER

FREE DELIVERY

CONSOLIDATED CHARGE FIRST NATIONAL PLAN RETAIL CREDIT

GOLDEN RULE DEP'T STORE

SAY MERRY CHRISTMAS

WITH A GIFT OF ONE OF OUR BEAUTIFUL

ROBES

CHOOSE FROM OUR LARGE SELECTION OF "ARNEL" OR NYLON QUILTED

ROBES

Many Styles and Colors

$10.95

MAY WE SUGGEST

BERKSHIRE HOSIERY

AS A-USEFUL and WANTED GIFT

99c - $1.35 and $1.65 pr.

WE GIVE AND REDEEM CAMPBELL MERCHANTS STAMPS

GOLDEN RULE DEP'T STORE

394 E. Campbell Ave.
FR 8-3426

MUSEUM PIECE—Miss Campbell of 1900 will be on display at the Museum and Cultural Center sponsored by the Campbell Country Woman's Club starting January 12. Making plans and collecting items of historical interest from local residents are Mrs. Edna Smith, (left) Mrs. Courtland Watson, chrmn; Mrs. E. A. Howe, president and Mrs. Dean Andrus, who has been appointed Curator of the Museum. The public is invited to participate in this community project. For information call Mrs. Watson at 378-7367.

New officers installed by Eastern Star

Mr. and Mrs. Floyd Duborg were installed as new worthy matron and patron at the 20th installation, "Stairway to the Stars," of Campbell Chapter 553, Order of the Eastern Star.

Installing officers were Mr. and Mrs. Glen Seigner, past matron and patron. Incoming officers include Mr. and Mrs. Richard Heiser, associate matron and patron, and Mmes. Robert Kavanaugh, secretary.

Orchard City Grange has election of 1964 officers

A new slate of officers for 1964 was elected by Orchard City Grange No. 333 at their meeting last week. Mrs. Adeen Dooley was elected master; Bertrand McGrath, overseer; Alfrieda Van Nattor, lecturer; Elmer Hoerler, steward; Mervyn Keesling, assistant steward; Zelia A. Martin, secretary; Louise Fairchild, Ceres; Lillian Richardson, Pomona; Ethna Sherwood, Flora; Dorothy Keesling, lady assistant steward; Nila Jones, musician; Jack Jones, treasurer and Werner Raab, committeeman.

Installation will be held Sunday afternoon, December 8, at the Santa Clara County Fair Grounds pavilion, at 2:30 p.m.

A potluck supper was served before the meeting and Master Sadie Proctor presided. Memorial services were held for Charles Scarper, a late member of the Grange.

St. Lucy's Altar Society to have pot-luck luncheon

St. Lucy's Altar Society will hold their annual Christmas pot luck luncheon at 12:30 p.m. Thursday, December 5, in the parish hall. Hostesses for the day will be Mrs. R. Berryessa, chairman, assisted by Mesdames J. Perata, R. Lindstedt, B. Matioli, H. Lastra, R. M. Corrigan, Ben Puckett, and Alfred Scionti. Mrs. Edna Creighton is in charge of entertainment. Children from St. Lucy's School will sing in tribute to our late President, John F. Kennedy. A pleasant afternoon is anticipated.

Combined choirs to present Christmas concert

The public is cordially invited to attend an evening of Christmas music presented by the combined choirs of Campbell Congregational Church and Calvin Presbyterian Church on Thursday evening, December 19, at 7:30 p.m. in the Congregational Church sanctuary.

The choirs will present the beautiful "St. Cecilia's Mass" by Gounod under the direction of David Wilson. Mrs. Alma Taylor is Choir Director for the Presbyterial Church Choir. Soloists for the evening will be Peggy Wheeler, Marilyn Schaper, Maureen Schino and Alma Taylor, sopranos; Patrick Daugherty, tenor and Sam Espeseth, bass. Organist will be Jean Ketchel.

Our Christmas heritage is theme for Club tea

The annual Christmas tea of the Campbell Garden Club will be held next Wednesday, December 11, in the Fireside Room of the Campbell Congregational Church. The event, which is scheduled for 1:30 p.m., is annually enjoyed by Garden Club members and their guests.

"Christmas Yesterday and Today" is the theme for the program, according to the president, Mrs. Charles White. An old fashioned large green tree will be decorated in the Christmas Yesterday theme and presented to the Brandon House, the San Jose mansion maintained for the homeless by the Volunteers of America. Mrs. Paul Otten will decorate a modern tree and has many suggestions for making Christmas 1963 a memorable one. The Fireside Room at the Congregational Church, 400 W. Campbell Avenue, will be decorated with boughs and berries, and recorded music will provide atmosphere for the first half of the program.

General chairman for the tea will be Mrs. John C. Jackson, assisted by Mesdames Paul Otten, Ward Brannon, Clifford Moore, George Finigan, A. F. Cracolici, Edward Fernandez, Bud Grey, Joseph Aversente and Charles White. Invitations to the affair are in the mail.

COMMITTEE MEETING

The Executive Committee of the Woman's Society of Christian Service will meet in the Wesley Lounge of the First Methodist Church of Campbell on December 5 at 9:30 a.m.

Messiah to be presented December 7

Handel's "Messiah" will be sung by the 150-voice San Jose Municipal Chorus Saturday evening, December 7, at 8:15 P.M. and again Sunday afternoon at 3 o'clock in the Scottish Rite Temple, 3rd and St. James Streets, San Jose. Reginald G. Greenbrook, Assistant Conductor for the Chorus will lead the singers for their 101 and 102 consecutive concerts.

Patrons of the Chorus are seated in a reserved section and information regarding this section may be had from Mrs. Jane Anderson, secretary for Patrons, at CY 3-0304. Non-reserved seats are open to the public without charge on a first-come, first-seated basis.

Singers in the Chorus from the Campbell District are Mrs. Rodger Bauer, Mrs. Anthony Laiuppa, Mrs. Herbert Killmeyer, and the Misses Linda Casteneda, Shirley Schroeder, Marion B. Schwab, Rosanne Graves.

NELSON HARDWARE
275 E. Campbell Avenue
378-3650

HELEN'S SHOP
234 E. Campbell Avenue
378-2696

GOLDEN RULE DEPT. STORE
394 E. Campbell Avenue
378-3426

CLARK'S DRUGS
415 E. Campbell Avenue
378-2011

AL'S TV SERVICE & SALES
98 E. Campbell Avenue
378-5912

Wheel-A Way Bicycle Sales & Service
1860 S. Winchester Blvd.
378-4636

CAMPBELL DRUGS & PHARMACY
In The Campbell Center
1739 N. Winchester Blvd.
378-5777

SUNSHINE CARD & TOYS
In The Campbell Center
1735 N. Winchester Blvd.
378-0155

AMERICAN AUTO SUPPLY
416 E. Campbell Avenue
378-4739

CAMPBELL OFFICE MACHINES
530 E. Campbell Avenue
378-4575

ROZANNE SHOP
329 E. Campbell Avenue
378-2052

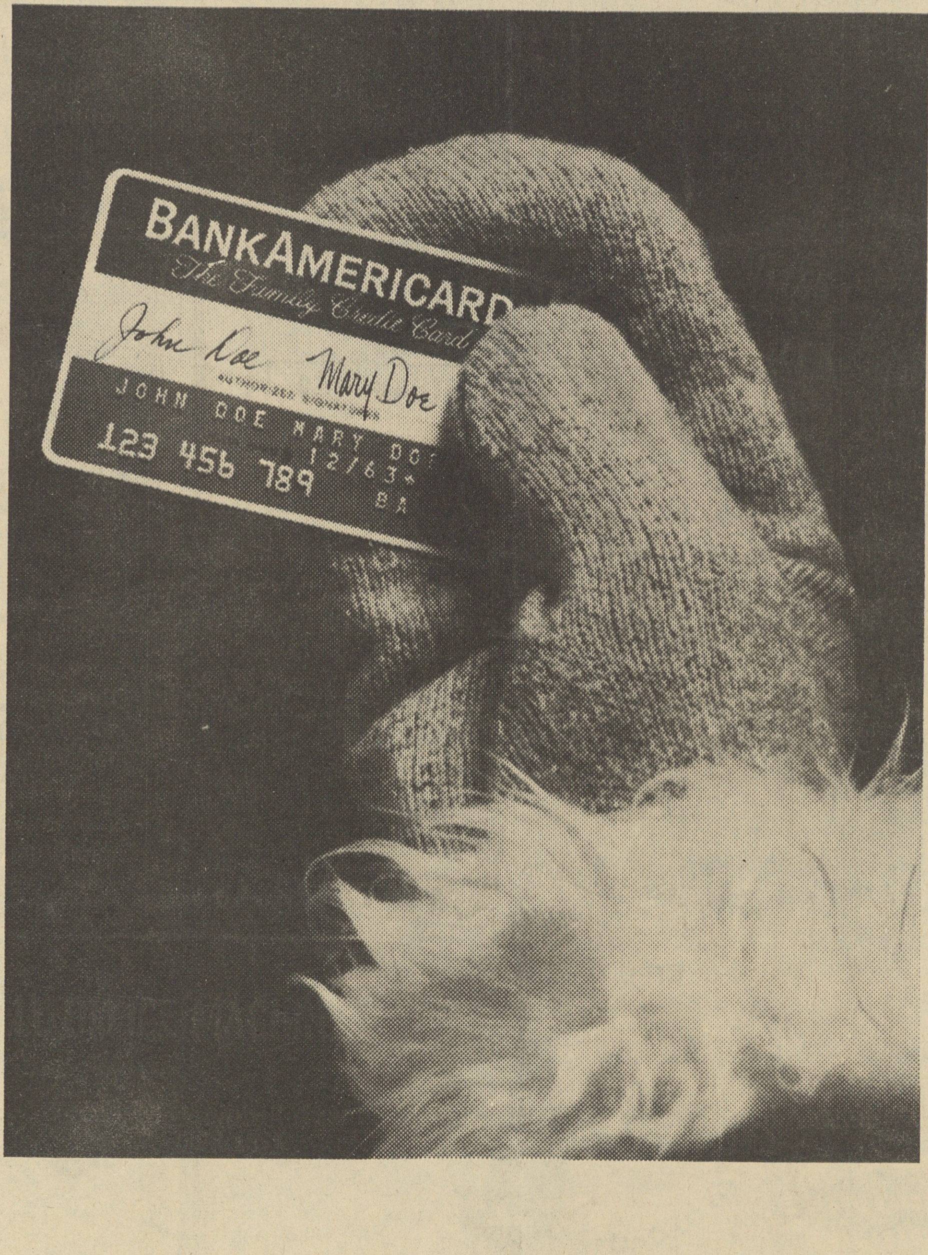

Christmas card

All you need to wrap up your Christmas shopping is some paper, some ribbon, and a BankAmericard. Good at thousands of stores in California, a BankAmericard puts all your purchases in one package. You get just *one* bill, write just *one* check for everything you've bought. Or if you prefer, you can spread out your payments for a small service fee. How much does a BankAmericard cost? Nothing. You don't even have to be a Bank of America customer to get one. And it costs you nothing to use if you pay in 25 days. Why not get a head start on Christmas this year—and put a BankAmericard at the top of your list!

BANK OF AMERICA
NATIONAL TRUST AND SAVINGS ASSOCIATION · MEMBER FEDERAL DEPOSIT INSURANCE CORPORATION

PINK CAMEO FASHIONS
271 E. Campbell Avenue
378-7918

Campbell Liquors & Sporting Goods
220 E. Campbell Avenue
378-3565

ROYAL CAMERA SHOP
1600 Saratoga Avenue
(Westgate Shopping Center)
378-0200

KIDDIE KORNER
Childrens Wear
Westgate Shopping Center
379-4343

JOLLY FIVE AND TEN
5207 Prospect Rd.
West Valley Shopping Center
253-5717

CAMPBELL HARDWARE
369 E. Campbell Avenue
378-3348

CAMPBELL AUTOMOTIVE
For Complete Automotive Service
28 E. Rincon (at Winchester)
378-0244

VINCE'S GUARANTEE SHOES
350 E. Campbell Avenue
378-0716

BUD'S SERVICE
2120 Winchester Blvd., Campbell
378-2575

CALLED BACK--A 71 yard run for a touchdown by halfback Dick Jones was called back by referees at the Campbell-Los Gatos game Thanksgiving Day. Jones was "out of bounds" on one spot. A little later Jones repeated the run for a score.

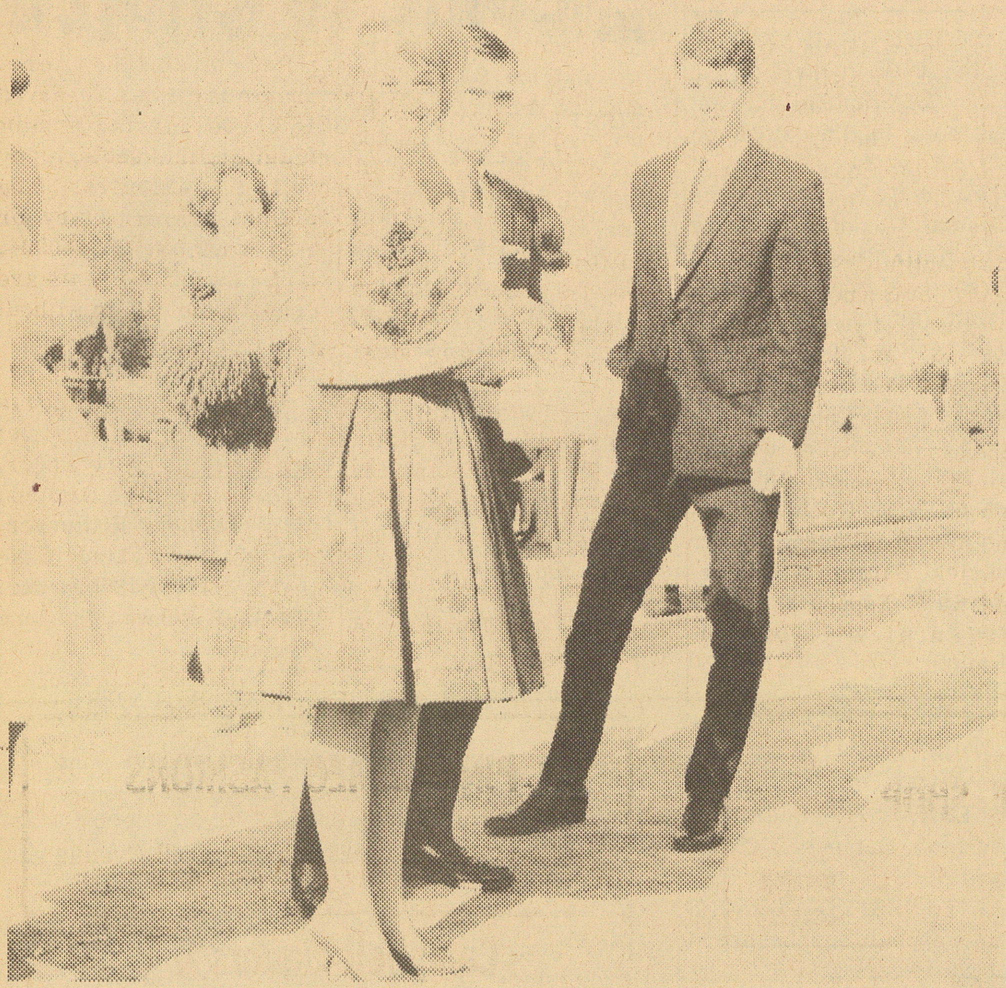

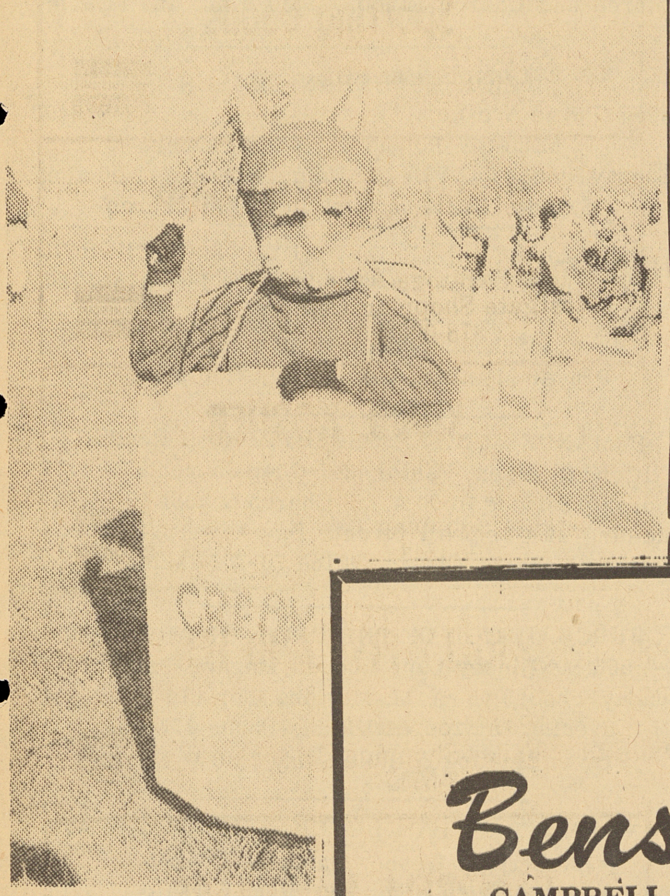

CAMPBELL FOOTBALL QUEEN--Miss Vicky Jeske was crowned "Football Queen" at the annual Thanksgiving Day game between Los Gatos and Campbell High School. Her escort was Jim Durham and Kevin Bickford (right) was chairman of the event. Miss Jeske received a beautiful bouquet of red roses at the game. She was chosen from among four contestants.

CREAM THE CATS--That was the sentiment expressed by Campbell High School at the annual Thanksgiving football game with Los Gatos last Thursday afternoon. Behind this cat costume is Miss Sue Leefeldt.

COLD SUFFERERS

Get fast relief from that ache-all-over, worn-out feeling due to colds. STANBACK'S combination of medically-proven ingredients reduces fever and brings comforting relief. Use as a gargle for sore throat due to colds. Snap back with STANBACK.

SEWING MACHINES
LOS GATOS
OFFICE EQUIPMENT
111 N. Santa Cruz Ave.
Los Gatos EL 4-2178
Sales - Service - Rentals
Complete Line of
OFFICE SUPPLIES

Benson's
CAMPBELL CLEANERS

Enroll Now
Classes Continuously in Session!
TRAINING IS ALL IT TAKES
- placement upon graduation
- unlimited opportunities
- financial security

finest professional training . . . exacting standards.

Campbell Beauty College
378 E. Campbell Ave., 378-5450

Campbell sports banquet tonight

Craig Morton and Jack Schraub, former Campbell High School football stars, are expected to attend the annual Fall Sports Banquet tonight at Campbell High cafeteria at 6:30 p.m. Honorees will be the coaches and members of sports teams.

Guest speaker will be Coach Marv Levy of the University of California. Jim Muir, former Campbell coach will be master of ceremonies. A large attendance is expected at this annual event.

West Valley title game tomorrow

The battle for the West Valley League championship will be played at Los Gatos tomorrow afternoon at 2:30 p.m. between Saratoga and Camden. Saratoga's Falcons stunned Blackford with a score of 44-13 on Thanksgiving Day. Larry Smith of Camden led his team to victory over Del Mar with a score of 44-18 also on Thanksgiving Day. The Falcons cinched a tie for the West Valley crown and the two teams are considered a close match, with Saratoga having a slight edge.

Wildcats win in late rally

Disappointed fans saw Campbell High lose the annual Thanksgiving Day football game to Los Gatos by a close score of 21-20 last Thursday afternoon. An overflow crowd saw the Los Gatos Wildcats, who had the Bucs beaten in every way except the scoreboard, clinch the win with a 99 yard touchdown drive in the last few minutes.

The Cats held Campbell on downs within a gnat's eyelash of their goal line.

Women Voters study local goverment at next meeting

Results of a survey of local governments in Central Santa Clara Valley, made during the last six months by the League of Women Voters, will be presented in December in the first of several discussion meetings to be held by members in the area.

The Willow Glen unit, to which Campbell women are invited, will meet on December 10 at 10 a.m. in the home of Mrs. Olney Smith, 1919 Adele Place, San Jose.

Some 60 LWV members began last June on an area-wide survey of the structure and functions of the governments of San Jose, Campbell, Cupertino, Santa Clara and Sunnyvale.

"As far as we know, this is the first time the workings of our local government have been presented in an area context," said Mrs. Thomas Harrison, study chairman.

December meetings will include background history of the area, its rapid growth in population, and the problems it faces at the present time. Structure and functions of the five municipal governments will be discussed, and also finances of the three larger cities. An appraisal of urban renewal projects in the area will be presented, as well as planning and zoning problems.

Women from Campbell who are active in the League of Women Voters include Mesdames Glen McClelland, Harold Riddle, Everett Rowe, Eric Kay, D. V. Sherer and Sidney Stein.

Buc band to march in Los Gatos parade

Campbell High School Band, winner of second place last year, will again compete in the Los Gatos children's Christmas parade on Saturday forenoon, December 7th. The "Buc" band directed by Bill Perkins, will be led by drum major David Reitman, majorettes Kathy Gilliam and Rhonda McCarthy. Accompanying the band, the "Pirettes" drill team will be led by co-captains Donna Chambers and Leslie Tomlin.

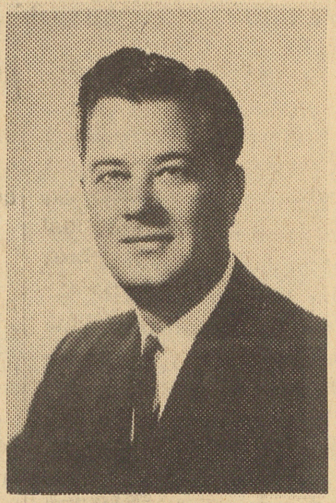

NEW BANK MANAGER --James C. Malone, 1021 Hedegard Avenue, Campbell, has been appointed manager of the Bank of California's soon-to-be opened Alameda-Naglee San Jose office. Malone is active in civic and professional endeavors here, including the Congregational Church and the Campbell Boy Scouts.

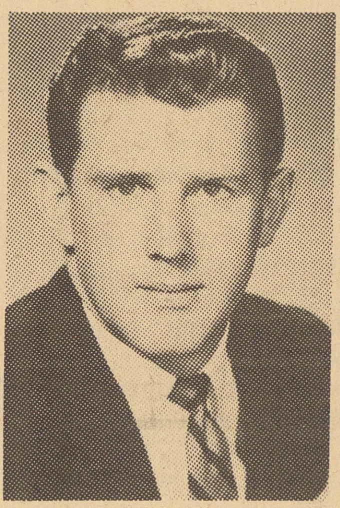

ELECTED TREASURER--At the State Convention of the California Association of Nursing Homes and Homes for the Aged which was held in Riverside, Calif., recently, Wallace D. Perry, Administrator for the Chandler Convalescent Hospital, 1190 Latimer Avenue, Campbell, was elected to the office of State Treasurer.

City refers park plans to Rotary

Plans for improvement of the Virginia Avenue Park have been turned over to the Campbell Rotary Club by the City Council, with hopes that the club will help execute them. Charles Rose, local Park Commissioner, will meet with members of Rotary Club on Monday to discuss the improvements.

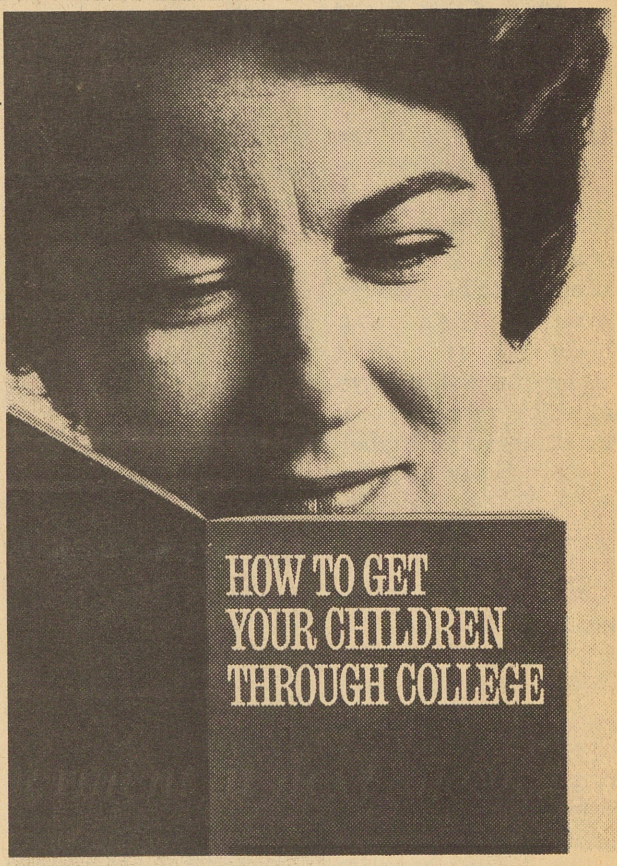

With the costs of college education skyrocketing—and the need for higher education increasing—today's family can't afford to trust to luck. This booklet shows the best ways to guarantee college for your youngsters, explains financing, scholarships, grants. Better send in the coupon today.

WELLS FARGO BANK
FORMERLY WELLS FARGO BANK AMERICAN TRUST COMPANY / MEMBER FEDERAL DEPOSIT INSURANCE CORPORATION

Wells Fargo Bank, Dept. E - 74
464 California St., San Francisco, California. 94120
Gentlemen:
Please send me your free booklet: "How to Get Your Children Through College."
Name________
Address________
City________ Zone____ State________

VALUABLE COUPON!
NOW, IN YOUR AREA...
EL CHARRO #3
DINNER HOUSE
2169 WINCHESTER, 2 BLOCKS SOUTH OF CAMPBELL AV.
NEXT TO GOLDEN STATE CLEANERS :::378-1277
Mexican & American
LUNCHES & DINNERS
CHARCOAL BROILED NEW YORK STEAK 1.49
THIS AD IS WORTH 50¢
on a DELUXE MEXICAN STYLE DINNER priced from $1.95 to $2.50...or 25¢ on a reg. MEXICAN STYLE DINNER from $1.15 to $1.75

Wonderful Western way to say "Merry Christmas"

What can you give that is so joyfully appreciated as a beautiful gift package of Pangburn's Milk-and-Honey Chocolates! Select yours *now!*

CAMPBELL DRUGS
1739 N. Winchester Blvd. 378-5777
(in the Campbell Center)

"A gift for the Home means more"

Breuner's has the big selection of hassocks and leg loungers

Val-O-Seat serves its master well, with two-button biscuit-tufted seat, the right height for an easy shoeshine, and hanger-height back for brushing suit-coat or dress. Brass-finish glider base, saddle stitching. **Brown, tan, black and white. 18.98**

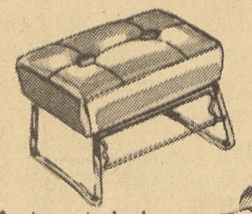

Leg-lounger has tilt-top vinyl cushion. Handy as stool, hassock or seat in bedroom or den. Button biscuit-tufted seat cushion in brown, tan or gold. Brass-finished glider-type base. **11.98**

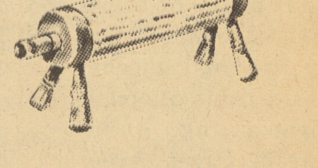

Maple foot rest looks like a colonial rolling pin. Upholstered and soft on the feet, in chenille-like fabric. Salem wood finish. **10.95**

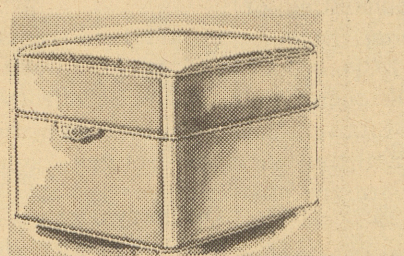

15½ square hassock will provide practicality and additional comfort in any room. Plastic cover comes in ivory, beige, green or red. Cushioned top makes a good seat . . . or nice for the feet. 13" high. **5.95**

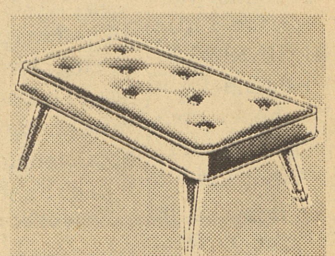

Bench hassock doubles to serve as either bench-seat or footrest in the modern or casual setting. Button tufting and tapered walnut legs with brass-finished ferrules 15" x 36" size **14.95**

BREUNER'S
HOME FURNISHERS SINCE 1856
Wayside Store
525 East Hamilton Ave., Campbell

Holiday Hours: MONDAY, THURSDAY, & FRIDAY, 9:30 a.m. to 9 p.m. OTHER DAYS 9:30 a.m. to 5:30 p.m.

LEGAL NOTICE

TRACT 3584
NOTICE OF HEARING OF PETITION TO ANNEX TERRITORY TO CAMPBELL HIGHWAY LIGHTING DISTRICT OF SANTA CLARA COUNTY

NOTICE IS HEREBY GIVEN that the Board of Supervisors of the County of Santa Clara, State of California, did at a meeting of said Board held on the 18th day of November, 1963, pass a resolution fixing time and place for hearing of the petition to annex territory to Campbell Highway Lighting District of Santa Clara County, formed pursuant to part 4 (commencing with section 19000) of Division 14 of the Streets & Highways Code, which resolution did fix Monday, December 16, 1963, at the hour of 11:00 A.M. of that day, in the Chambers of said Board of Supervisors in the County Administration Building, 70 West Hedding Street, in the City of San Jose, County of Santa Clara, State of California, as the time and place for hearing said petition.

And pursuant to the foregoing resolution above described, NOTICE IS HEREBY GIVEN that Monday, December 16, 1963, at the hour of 11:00 A.M. of that day, in the Chambers of the Board of Supervisors in the County Administration Building, 70 West Hedding, in the City of San Jose, County of Santa Clara, State of California, has been fixed as the time and place for hearing said petition.

The territory proposed to be annexed to said Highway Lighting District is more particularly described in "Exhibit A" which is attached hereto and made a part hereof by reference.

BY ORDER OF THE BOARD OF SUPERVISORS
Dated: November 18, 1963.
JEAN PULLAN, Clerk of the Board of Supervisors
DONALD M. RAINS Assistant Clerk Board of Supervisors
SMW:meb - 11/14/63

DESCRIPTION OF A PORTION OF TRACT NO. 3584 TO BE ANNEXED TO A LIGHTING DISTRICT

A parcel of land situate in the County of Santa Clara, State of California, described as follows:

COMMENCING at the point of intersection of the centerline of Payne Avenue (40 feet wide) with the centerline of Eden Avenue (40 feet wide) at the Northeasterly corner of Lot 7, as said Lot is shown upon that certain map entitled, "Map of the R.T. Rucker Subdivision", filed for record in Volume L of Maps at page 87, Santa Clara County Records, said centerlines also shown upon map of Tract No. 3367, filed for record in Book 159 of Maps at page 13, Santa Clara County Records; thence from said point of commencement along said centerline of Payne Avenue South 89 degrees 59 minutes 38 seconds West 190.00 feet to the TRUE POINT OF BEGINNING of the parcel of land to be described; thence continuing along said centerline of Payne Avenue South 89 degrees 59 minutes 38 seconds West 140.00 feet; thence running parallel with the aforesaid centerline of Eden Avenue South 0 degrees 04 minutes 52 seconds West 225.00 feet; thence running parallel with said centerline of Payne Avenue North 89 degrees 59 minutes 38 seconds East 140.00 feet to the Easterly line of said Lot 7; thence along said Easterly line North 0 degrees 04 minutes 52 seconds East 225.00 feet to the point of beginning of this description, containing 0.723 of an acre, and being a portion of Lot 8 of the aforesaid R.T. Rucker Subdivision.

Pub. Nov. 27, Dec. 4, 1963

LEGAL NOTICE

DECLARATION OF DOING BUSINESS UNDER A FICTITIOUS NAME
#14445

The following persons are the sole owners of a business conducted at 60 E. Sunnyoaks, Campbell, California under the fictitious name of MODERN GLASS COMPANY.

ROBERT J. SAIA-Partner
1237 Willomar
San Jose, California

JAMES FULTON-Partner
1361 Olympia
Campbell, California

We certify under penalty of perjury that the foregoing is true and correct.

EXECUTED on November 1, 1963, at Campbell, California.

ROBERT J. SAIA
JAMES FULTON
STATE OF CALIFORNIA) ss.
COUNTY OF)
SANTA CLARA)

On November 1, 1963, before me, the undersigned a Notary Public in and for the State of California with principal office in the County of Santa Clara, personally appeared ROBERT J. SAIA and JAMES FULTON known to me to be the persons whose names are subscribed to the within Instrument, and acknowledged to me that they executed the same.

WILLIAM H. DUNN
Notary Public in and for the State of California.
My commission expires 12/21/64
Pub. Nov. 13, 20, 27, Dec. 4, 1963

LEGAL NOTICE

CAMPBELL UNION SCHOOL DISTRICT
November 21, 1963
NOTICE TO CONTRACTORS

The Board of Trustees of the Campbell Union School District of Santa Clara County, State of California, invites and will receive sealed proposals in the Office of the Board of Trustees, 155 North Third Street, Campbell, Califoria, up until 4:00 P. M. December 12, 1962, at which time and place said bids will be opened and read in public for furnishing all labor and materials for construction of the following:

December 12, 1963
Capri School, Chapman Drive at Virginia Avenue, Campbell, California, consisting of eight (8) Classrooms, two (2) Kindergartens, Administration, Multi-Use Room, Kitchen, Science, Library and appurtenant facilities, including on-site and off-site work.

December 18, 1963
Castlemont School, Castlemont and Payne Avenues, San Jose, California, consisting of 16 Classrooms, Kindergarten, Special Classroom, Multi-Use, Kitchen, Administration, Library, and appurtenant facilities including on-site and off-site work.

Work must be done in strict accordance with plans and specifications prepared by and obtainable at the Office of the Architects, Higgins & Root, 220 Meridian at Park Avenue, San Jose, 26, California.

A deposit of $50.00 per set will be required from all contractors receiving plans, said deposit to be returned by the Architect when the plans and specifications are returned in good condition.

All bids are to be made out on forms furnished by the Architect. No bidder may withdraw his bid for a period of thirty (30) days after the time set for the opening thereof.

The Board of Trustees reserves the right to reject any or all bids and to waive any informality in any bid received.

Each bid must be accompanied by a certified check, cashier's check or bidder's bond made payable to the order of the Campbell Union School District in the amount of ten percent (10%) of the tendered bid as a guarantee that the bidder will, after being notified of the acceptance of his bid, enter into a contract with the Board of Trustees in accordance therewith.

The successful bidder will be required to furnish a bond for faithful performance in the amount of 100% of the contract price, and a bond for material and labor in the amount of 100% of the contract price.

The work to be performed under this Contract shall commence upon execution of the Contract, and shall be substantially completed within two-hundred forty (240) calendar days thereafter. Time shall be the essence of this agreement. The substantial completeness of the work to be performed shall be within the determination of the supervising Architect alone, and the parties signatory hereto agree that his determination shall be final.

Should said work not be completed within the time hereinabove stated there will be deducted from the final payment the sum of Fifty and No/100 ($50.00) Dollars per day as liquidated damages, but not as a penalty, for each days delay after the expiration of such period until the final physical completion of the work and its delivery to said Owner.

No alien shall be employed in the work. Workmen employed on said work must be paid not less than the latest prevailing scale of wages adopted by the Board of Supervisors of Santa Clara County, and are as follows:

	Per Diem
Asbestos Worker - Journeymen	$38.96
Boiler Makers (Outside)	38.00
Bricklayers	
Journeymen	36.00 (7 hr. day)
Carpenter - Journeymen	32.84
Carpet Layer - Journeymen	36.80
Cement Mason - Journeymen	32.40
Electrical Workers - Journeymen	40.40
Engineers	
Group No. 1	30.64
Group No. 2	31.84
Group No. 3	32.64
Group No. 4	34.64
Group No. 5	35.44
Group No. 6	35.84
Group No. 7	36.40
Group No. 8	37.84
Group No. 9	38.64
Group No. 10	39.44
Group No. 11	40.48
Glaziers & Glassworkers - Journeymen	33.80
Hodcarriers	
Plaster Hod Carrier	32.00
Brick Hod Carrier	28.80
Ironworkers	
Reinforcing Iron Worker	36.00
Structural Iron Worker	38.00
Fence Erector	36.40
Construction and General Laborers	
Group No. 1	29.40
Group No. 2	28.20
Group No. 3	27.40
Lathers - Journeymen	33.52
Painters - Journeymen	33.76 (7 hr. day)
Plasterers - Journeymen	34.72
Plumbers - Journeymen	36.80
Roofer - Journeymen	32.40
Sheet Metal Workers - Journeymen	37.20
Tilesetters - Journeymen	38.00

Ordinary overtime, one and one-half times the above rate, legal holidays, Saturdays and Sundays where crafts work a five day week and/or where schedule of crafts so provide overtime shall be paid at the rate of double time except for watchmen, guards and flagmen. Double payment for holidays and overtime shall be in accordance with rates fixed by schedule adopted by the Board of Supervisors of Santa Clara County to which reference is hereby made for any rate of payment not herein specified.

It shall be mandatory upon the contractor to whom the contract is awarded and upon any subcontractor under him to pay not less than the said specified rates to all laborers, workmen, and mechanics employed by them in the execution of the contract.

JOHN M. MERRIELL,
Clerk of Said Board
Pub. November 27 and December 4, 1963

LEGAL NOTICE

PLANNING COMMISSION CITY OF CAMPBELL, CALIFORNIA
NOTICE OF HEARING

NOTICE IS HEREBY GIVEN that the City of Campbell Planning Commission has set the hour of 8:00 P.M. on Tuesday the 17th day of December, 1963, in the Council Chambers of the City Hall, 75 North Central Avenue, Campbell, California, as the time and place for public hearing on the application of: COAST OIL COMPANY for: a Use Permit to allow the construction of a service station on the Southeast corner of Hamilton Avenue and North Central Avenue.

PLANS AND PROPERTY DESCRIPTION on file in the office of the Planning Department, 75 North Central Avenue, Campbell, California.

INTERESTED PERSONS may appear and be heard at said hearing.

CITY OF CAMPBELL
PLANNING COMMISSION
EVELYN ADAMSON
Secretary
Pub. December 4, 1963

LEGAL NOTICE

PLANNING COMMISSION CITY OF CAMPBELL, CALIFORNIA
NOTICE OF HEARING

NOTICE IS HEREBY GIVEN that the City of Campbell Planning Commission has set the hour of 8:00 P.M. on Tuesday the 17th day of December, 1963, in the Council Chambers of the City Hall, 75 North Central Avenue, Campbell, California, as the time and place for public hearing on the application of: NORMAN BURKE & FRANK FERRO for: Change of Zone from R-1 to P-D on property located at 721 & 741 West Latimer Avenue (approximately 10 acre parcel). Said property being a portion of the Latimer Neighborhood District.

MAPS AND PROPERTY DESCRIPTION on file in the office of the Planning Department, 75 North Central Avenue, Campbell, California.

INTERESTED PERSONS may appear and be heard at said hearing.

CITY OF CAMPBELL
PLANNING COMMISSION
EVELYN ADAMSON
Secretary
Pub. December 4, 1963

LEGAL NOTICE

NOTICE OF PUBLIC HEARING

NOTICE IS HEREBY GIVEN that the County of Santa Clara County Planning Commission, State of California, will hold a public hearing on the 15th day of January, 1964, at the hour of 1:30 o'clock p.m., in the hearing room of Santa Clara County Office Building, 20 West Hedding Street, Civic Center, San Jose, California, on the following proposed amendment to the County of Santa Clara zoning ordinance, changing property from one zoning district to another, namely:

TO REPEAL so much of Ordinance No. NS-1200 as establishes R-1:B-D8 (Single Residence) zoning district as the regulation for the following described property:
property located on the northwesterly corner of Crockett and Lovell Avenues, property of Sowards. Address: 997 & 1119 Crockett, Campbell. (SD-4) and

TO ADOPT C-2 (General Commercial) zoning district as the regulation for the said described property.

ALL INTERESTED PERSONS may appear and be heard at said time and place. Written communications may be filed prior to the public hearing.

FURTHER DETAILS MAY BE OBTAINED from the Secretary of the Planning Commission, (Telephone: CYpress 9-2521).

COUNTY OF SANTA CLARA PLANNING COMMISSION
JOHN S. HAAS
Secretary
Please Refer To:
File No. 9 Z 63.18
Pub. December 4, 1963

LEGAL NOTICE

NOTICE OF HEARING

The City Council of the City of Campbell has set the hour of 8:00 P.M. on Monday the 23rd day of December, 1963, in the Council Chambers of the City Hall, 75 North Central Avenue, Campbell, California, as the time and place for public hearing on the application of H. V. Welker for a change of zone from R-1 to R-D, R-2-S* (*zoning instituted by Planning Staff) and R-3-S on property located at 1361 West Campbell Avenue. Said property being a portion of the Latimer Neighborhood District.

MAP AND DESCRIPTIONS ON FILE IN THE OFFICE OF THE CITY CLERK, 75 North Central Avenue, Campbell, California.

INTERESTED PERSONS may appear and be heard at said hearing.

DOROTHY TREVETHAN,
City Clerk
CITY OF CAMPBELL
Pub. December 4, 1963

Architects named to design WV Junior College

West Valley Junior College has appointed two architectural firms, Higgins and Root of Los Gatos and Reid and Tarics of San Francisco, to design its new campus. Cost and location of the campus is yet to be determined.

The Los Gatos firm, Higgins and Root, has done extensive architectural design and engineering supervision in Santa Clara, Alameda, and San Benito counties. Its contract awards have included more than 50 schools and school additions as well as municipal and county buildings, hospitals and other public building. It has just been selected to design a library addition for San Jose City College. Chester Root, at one time, was chairman of the Santa Clara County Planning Commission.

Reid and Tarics, A San Francisco firm, has designed many structures in the Bay Area counties and has received more than 25 awards of distinction.

To obtain funds for its new campus, the WVJC Governing Board has selected March 10 as the date for a bond-issue election.

Yuletide sale to benefit Villa Montalvo

Volunteer workers from the Montalvo Service Group will hold their 4th annual "Yuletide at Montalvo" exhibit and sale of holiday decor and gift items December 5 through December 8. Mrs. Maude V. Strickland of Campbell will donate a Christmas table arrangement and a door decoration for the exhibit. The showing will be at Villa Montalvo in Saratoga, former home of Senator James D. Phelan, set in 175 acres of wooded parkland and formal gardens.

VANDALS AT WORK

Rolling Hills School, now under construction on Moore Avenue, off Pollard Road, was invaded by vandals sometime last Sunday night, according to a report from the Campbell Police Department. Accoustical tile adhesive cement was smeared over the walls and beams of the music building. The cement is dark brown in color and damage was estimated to be $500.

MARCH OF DIMES

Campbell residents Bert L. Legg of 81 E. Alice Avenue and Wesley Mathis, 426 No. April Way are among the localites working on the National Foundation-March of Dimes this year.

you can be sure when you
CALL A PROFESSIONAL

AUTOMOBILES

AMERICAN TRUST TERMS
See and drive the popular . . .
MERCURY MONTCLAIR and MONTEREY
Used cars sold at WHOLESALE PRICES
CERRITO LINCOLN MERC.
614 N. Santa Cruz, Los Gatos
Open Eve. and Sun. EL 4-4530

CHIROPRACTOR

A. ROSS McCONNELL
Chiropractor
GENERAL PRACTICE
Hours 9 to 6 — Sat. 9 to 3
Eves. by appointment
Office 378-0432
Res. 378-1905

ELECTRICIANS

McKinley - Young
ELECTRICAL CONTRACTORS
Residential - Industrial
Trouble Shooting
31 N. Central Ave., Campbell
Phone FR 8-5900

Prettyman Electric Co.
WIRING
Residential - Commercial
Trouble calls Free estimate
379-4970

MOVERS

Nickell's Van & Storage
MOVING - STORAGE
PACKING - SHIPPING
PROMPT, SAFE SERVICE
Agents for Lyon Van Lines
1617 Almaden Rd. CY 4-7944

Photographic Supplies

VILLAGE CAMERA SHOP
14448 Union Ave.
Cambrian Park Plaza
318 N. SANTA CRUZ
Los Gatos

PLUMBING SUPPLIES

Complete Plumbing Supplies
For the Home Owner
U do or we do it
Open Daily 8 to 6
Open till 9 p.m. Thurs. eves.
9 a.m. — 1 p.m. Sundays
1049 DELL AVENUE
378-3373 378-3379

SHEET METAL

COUNTY SHEET METAL INC.
36 inch Air King
Kitchen Hoods $27.50
Heating and Air Conditioning
Service with a Smile
George Rodriguez
ES 7-0929
Luke Cardenas
ES 7-6585
150 N. Harrison
FRanklin 8-2072

PLOG
— SHEET METAL CO. —
ALL TYPES
SHEET METAL - HEATING
AIR CONDITIONING
FR 8-0934
130 S. Gilman, Campbell

TELEVISION

TELEVISION
New & reconditioned sets
Repairs on auto radios
stereo, antennas
ATKINS RADIO & TV
53 S. Winchester Blvd.
FR 8-3800

UPHOLSTERING FURNITURE
DRAPERIES SUPPLIES
REPAIRS BAR STOOLS
CY 5-7885
THE ALAMEDA UPHOLSTERY SHOP
861 W. San Carlos

Come to Church

FIRST METHODIST CHURCH, 381 N. Winchester Rd.
Minister Wm. H. Gould, Alan R. Goozee,
Dorothy H. Kimbrell, FR 8-3472
Worship and Sunday School 9:00 AM and 10:30 AM
Youth Fellowships 7:00 p.m.

CHURCH OF CHRIST, 65 West Rincon Avenue
Charles Shelton, Minister, FR 8-5794
Church Phone FR 8-7512
Worship: 8:30 - 11:30 a.m. 6 p.m.
Bible School 9:45, Prayer Meeting Wed. 7:30 p.m.

ST. LUCY'S CHURCH 2350 Winchester Boulevard
Sunday Masses: 7:00-8:00-9:00-10:00-11:00-12:15
Confessions: Saturdays and Eves of First Friday and Holy Days: 4:00-5:30, 7:30-9:00.

FIRST CHURCH OF CHRIST, SCIENTIST
395 W. Rincon Ave.
Sunday Church and School 11:00--Wed 8 p.m.
Reading Room - Same building 378-9226
Mon., Wed., Fri., Sat., 11:30 - 3:30

CAMPBELL CONGREGATIONAL CHURCH
United Church of Christ
400 W. Campbell Avenue FR8-4418
Ministers: E. Cunningham, V.F. Detitius
Church and Church School 9:30 a.m. and 11 a.m.

ZION LUTHERAN CHURCH
3257 Payne Avenue 248-8402
Minister Roland B. Wiederanders
Sunday School 9:45 Worship Hours, 8:30 and 11:00 a.m.
Synod - The American Lutheran Church

CAMPBELL SEVENTH-DAY ADVENTIST CHURCH
J. D. Bolejack, Pastor--378-2645 Ch Ph--378-4710
Worship Services--8:30, 11:00 a.m.
Sabbath School--9:30 a.m.
Prayer Meeting, Wednesday, 7:30 p.m.

IMMANUEL UNITED PRESBYTERIAN PARISH
Clifford R. Alsen, Pastor, 241-7040 Church 379-4111
Worship Service 10:00 A.M. Church School 10: A.M.
Meeting at Campbell Seventh Day Adventist Church
4th and Rincon Church Office 70-D Mission Way

CHURCH OF GOD OF THE FAITH OF ABRAHAM
555 McGlincey Lane Russell Magaw, Pastor
Sunday School 9:45 A.M. Morning Worship 11:00 AM.
Evening Service 7:00 P.M. Phone 377-6357
Prayer Meeting & Bible Study 7:30 P.M. Wed.

CAMPBELL BAPTIST CHURCH, 151 Sunnyside Ave.
Rev. Irwin Weyhe, Pastor--378-2658
Sunday School 9:45 a.m. Morning Worship 11 a.m.
Youth Meetings 6:00 p.m. Evening Service 7 p.m.
Mid-Week Services Wednesday 7:00 p.m.

FIRST CHRISTIAN CHURCH, 109 No. 1st, Campbell
Leon A. Berg, Minister 241-9257
Bible School 9:45 A.M. Morning Service 11:00 A.M.
Youth Meeting 5:45 P.M. Evening Service 7:00 P.M.
Midweek Service Wednesday 7:30 P.M.

CALVARY TEMPLE 202 Railway Avenue
Minister G.J. Pauls 379-3583
Sunday School 9 45 a.m. Worship 11 00 a.m. 7:00 p.m.
Prayer and worship Tues 7:30 p.m.
Youth service 7:30 p.m. Thurs.

FIRST BAPTIST CHURCH, 400 Llewellyn Avenue
Rev. Harry M. Liechty, Jr., Pastor
(Jerry Purkaple, Minister of Education, 378-4960)
Sun. School 9:30 AM Worship Ser. 11 AM - 7:30 PM
Training Union 6:15 PM Sun. Prayer Ser. 7:45 PM Wed.

ST. LAWRENCE EPISCOPAL CHURCH
Campbell Country Woman's Club
274 North First St. Nursery Care
Interim Minister - Roy Strasburger 378-4396
Worship Service 10:00 A.M.
Sunday School 9:45 A.M. at Campbell
Seventh Day Adventist School, 531 W. Rincon

Santa Claus comes to Campbell Grammar School Friday night

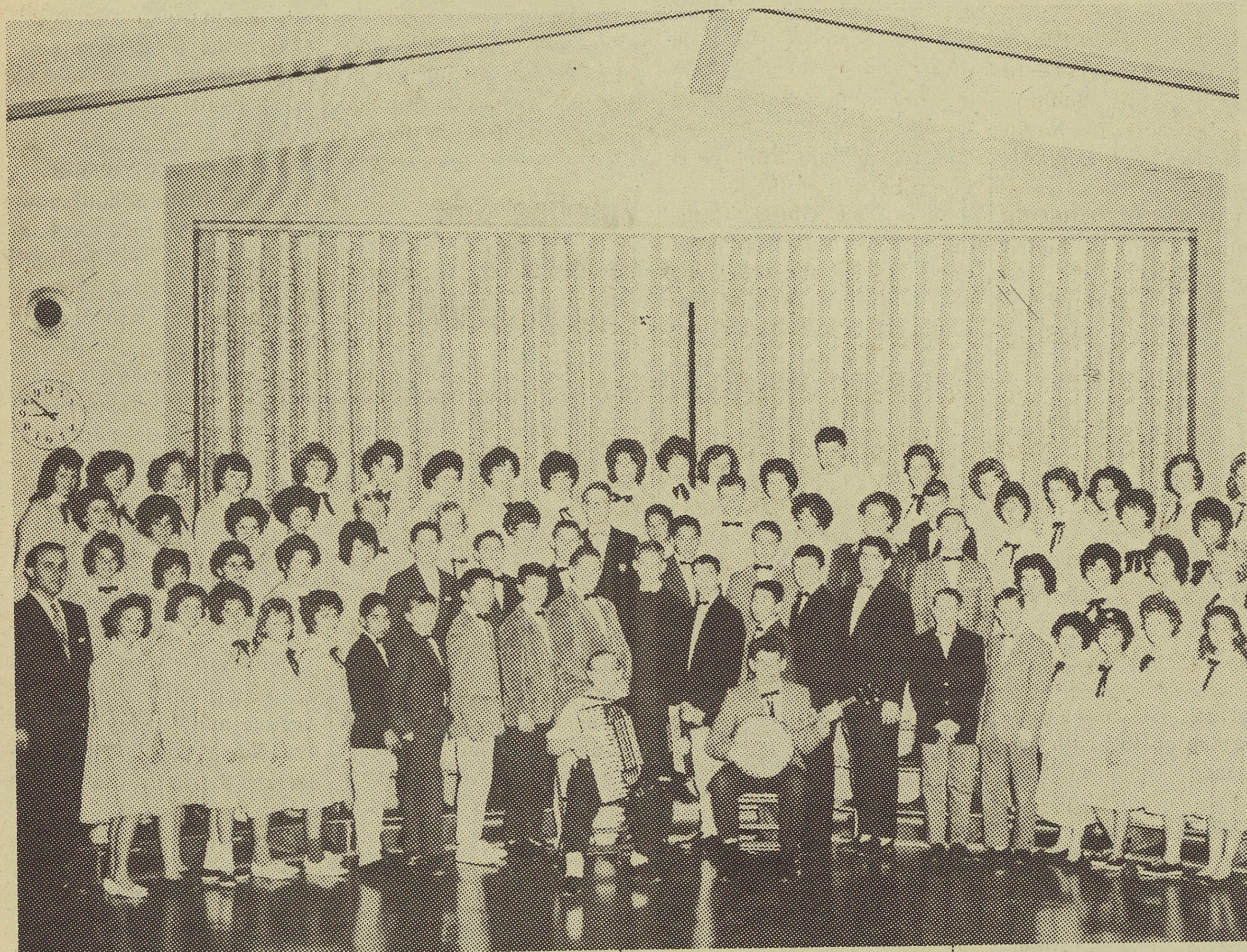

TO SING CHRISTMAS SONGS--One hundred and thirteen enthusiastic members of Cypress School's seventh and eighth grade choir, under the direction of Barrett McFadon, will sing Christmas songs at the Campbell Grammar School Friday night, December 6, as part of the Christmas celebration planned by the Chamber of Commerce. The choir will sing following the decoration of the big Christmas tree on the school grounds.

Tony Bonaccorso to sing at Christmas parade

Plans continue to grow for the Christmas Parade in downtown Campbell this year. Santa Claus will be here Friday night, December 6, at 6:30 p.m. starting at the City Park and stopping off at the Campbell Grammar School where a Christmas tree will be decorated. Santa will then proceed to three shopping centers in the area and return to the Grammar School.

In addition to a choir of 100 voices from the Cypress School, A. S. (Tony) Bonaccorso, long time Campbell resident, will sing Christmas carols. Bonoccorso, assistant manager of the Hamilton Plaza branch of Bank of America, is well known in Campbell for his beautiful voice. He is a graduate of Campbell High School and sang with the San Jose Light Opera and the San Jose Grand Opera. At one time he sang on San Jose's radio station, KQW. Chairman R. S. Schleeter suggests that everyone turn out and bring the children on the evening of December 6.

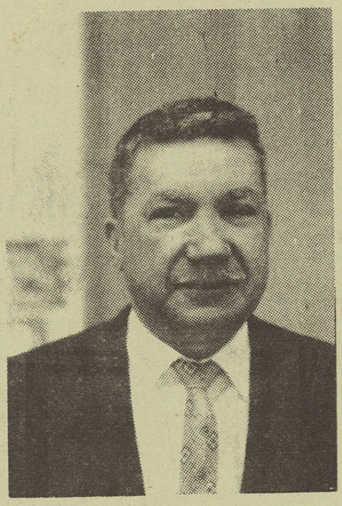

A. S. BONACCORSO

BUS STOP BENCH

Leonard Pritchard, assistant to the City Manager, has announced a bus stop bench will be installed on the northwest corner of First and Campbell Avenue in the near future.

HOLIDAY SPECIAL

Regular $25.00

Permanent $12.50

OPEN

Tues. - Wed. - Sat. 9 till 5

Thurs. - Fri. 9 till 9

OPEN Mondays By Appointment ONLY

Individual Hair Styling

Also Wig Hair Styling on Both Synthetic and Human Hair

CARO'S HOUSE of BEAUTY

2083 Winchester

378-8541

Council denies appeal to change zoning on Sunnyside

The Campbell City Council turned down an appeal from Attorney J. M. Bichetti, to reverse the decision of the Planning Commission on zoning of property located at 245 Sunnyside Avenue. Bichetti, representing Alton D. Ogan, said his client had buyers who wished to construct a steel and concrete building for commercial use as offices for a painting contractor. Bichetti pointed out to the councilmen that homes located in the area are "sub standard" and homes "of any consequence could not be located here because of the trains passing here."

William L. Harrison, 204 E. Alice Avenue, representing property owners one half block from the disputed area, pointed out that the Planning Commission denied this appeal unanimously. "We see no reason to bring this industrial zoning across the tracks," said Harrison. "Dillon, Gilman, Railway, Kennedy, McGlincey and Camden, zoned for light industrial, has not been fully developed. We feel this area should be completely filled before extending this industrial zoning elsewhere."

Councilman Henry Weitzel called this "spot zoning" and said he concurred with the Planning Commission and moved the appeal be denied. The resolution was passed unanimously.

to place your WANT AD Just Phone 378-9136

Campbell debate team takes first place

Campbell High's debate squad won Sweepstakes at the first debate tournament of this year, held at Blackford and Del Mar High Schools Saturday, Nov. 23.

Campbell received a two-foot trophy for edging out Bellarmine Prep, 48-46, in cumulative sweepstakes points for the entire tournament.

Saturday's tournament was too large to host at one school, so the upper division ("A") debated at Del Mar and the lower division ("B") was assigned to Blackford. Schools from all over the county participated, sending as many as four "A" teams and six "B" teams. Each school was given two sweepstakes points for every debate one of its teams won.

Rick Moore and Penny Wright of Campbell captured Campbell High's first first-place-trophy by winning the final round in the "A" division.

Also greatly aiding the Campbell squad were Greg Hegstrom and Steve Brydon, who made semi-finals in the "A" division, and Anita Regehr and Mike Baker, who reached semi-finals in the "B" division.

Campbell performed a similar feat on the Saturday previous to the debate tournament when Campbell High defeated Bellarmine Prep by two points, 94-92, for the sweepstakes trophy at the Overfelt High School individual speaking events tournament.

The next speech event is a massive (80 entries per school) individuals tournament to be held at Fremont High School on Dec. 7.

BUSINESS CARDS Only $4.95 per 1000

HITCHCOCKS Mower and Engine Shop

"West Valley's Most Experienced"

3 FACTORY TRAINED MECHANICS

*Rapid Service

*Established 6 years

HITCHCOCKS Garden Tool & Supply

749 Camden Ave.

(next to Campbell Lumber Co.)

HOLIDAY TUNE UP SPECIAL

ON ANY IMPORTED CAR

except overhead cam engines $10.00 plus parts

Fully Guaranteed Major Tune Up

Feltman's Automotive

901 Camden Ave. 378-2321

OPEN 7 Days a Week

RECAP TIRE SALE

14" — 15" 670 thru 760 - 15" SET of 4 $39.95 plus tax and your casing

Tube type Black or White Wall

Complete Motor Overhaul Tune up Brake work

FRONT END ALIGNMENT $5.95

SAVE MORE — BRING this AD

this ad worth 50c off on each tire purchased

BUDS SERVICE

Corner Winchester & Rincon FR 8-2575

FREE

BRAKE ADJUSTMENT

With Each

MOTOR TUNE-UP JOB

Expert workmanship

8 a.m. till 9 p.m: Daily

ALL WORK GUARANTEED

Commercial Accounts Wecome

Salciccia's Hancock Service

Cor. Union & E. Campbell Ave. ES 7-4720

look here for your best food buys!

Effective Wed. Dec: 4th thru Tues. Dec: 10th 7 BIG DAYS of grocery shopping.

COFFEE Folger's Mountain Grown Enter bean guessing contest see Folger's display 2 lb. canister 98¢

TUNA Van Camps' Light chunk reg. can 5 for $1.00

FLOUR Pillsbury Enriched all purpose 5 lb. bag 39¢

CATSUP Del Monte Made with Pineapple vinegar Large 20 oz. bottle 2 for 35¢

T.V. Dinners Swanson Ass't varieties reg. size 49¢

Leg of Lamb U.S.D.A. Choice Genuine Spring lb. 65¢

Beef Roasts U.S.D.A. Choice X-Rib or Sirloin-Tip Tied for easy carving lb. 89¢

BACON Krey Hickory smoked Thick sliced Platter style lb. 49¢

Grapefruit

Fancy Pink

From Indian River Florida

Large size

5 for 49¢

PEP'S COUPON

FREE $5.00

Worth of Thrifty Green Stamps

With $2.00 Purchase or More

COUPON VALID MONDAY and TUESDAY

December 6 & 7

PEP'S Sooperb Sooper

980 E. CAMPBELL AVE. CAMPBELL

WE GIVE THRIFTY GREEN STAMPS

7 BIG DAYS OF GROCERY SHOPPING... WEDNESDAY THRU TUESDAY

WANT ADS
WHERE MORE PEOPLE DO MORE BUYING AND SELLING!

CLASSIFIED RATES
1 time–Up to 20 words $1.50
Extra words 7¢ a word
2 times(no change) $2.25
Extra words, 10¢ a word
3 times(no change) $2.75
4 times (no change) $3.25

Deadline for Want Ads MONDAYS, 12 NOON

THE CAMPBELL PRESS staff is always

Just Dial 378-9136

ARTICLES FOR SALE

KNITTERS ARE YOU LOOKING FOR YARN? We have a complete supply of domestic and imported yarns. WE ALTER and SHORTEN KNITS. BETTY'S YARN SHOP 219 N. Santa Cruz Avenue Phone 354-2195 Los Gatos

VACUUM CLEANER BARGAINS Well-Known brands. We also repair all makes. 1255 The Alameda CY 4-0673 tf

ELECTRIC MOTORS 10 Hp 3 phase and one 2 hp best offer takes them. Campbell Press, 35 Dillion Ave.

EDY'S CHOCOLATES Boxed Candies---- An Ideal Gift CAMPBELL FLORAL SHOP FR 8-2657 tf

King size original contour chair, just like new. Nice Christmas present, $95. Call after 4:30 or eves. 377-3278 12/11

NEWSPRINT roll ends. 30" wide. Excellent for B-B-Q tables. Campbell Press. 35 Dillion Ave. dh

DOG TRAINING Classes Mon., Tues., Thu evenings. Sat. afternoons. Puppy classes Friday eve. Boarding & Training Stud Dogs Available

SARATOGA SCHOOL FOR DOGS Arthur Sylvia--Trainer Un 7-9223

MONEY WIRED TELEGRAMS SENT CAMPBELL FLORAL SHOP Your Western Union Agent FR 8-2657 tf

Campbell Costume Rentals Santa's suits, angels, choir robes, etc. For information call 378-4108 Santa will visit. $5 a call. 1/2

FRESH EGGS Chicken Fertilizer 50¢ sack. HALL'S EGG RANCH 981 Harriet Ave. (between Hacienda & Pollard Rd.) 379-4335 tf

Maternity clothes size 10 to 12, $2 and $3. Girls 26" bike $10. 378-4108 12/11

Freshly cut Christmas trees arriving week of Dec. 8 from our ranch near Yoncalla, Oregon. See at Family Grocery, 13535 Quito Rd., Saratoga. Rollie Williams. 1/2

CONSOLE PIANO to be sold in this area. Will sacrifice to responsible party. Also ELEC. ORGAN. Write or phone Adjuster, Tallman Piano Stores, Inc., Salem, Ore., 363-5707. 12/25

ALWAYS THE BEST PLACE TO SHOP. OPEN SUNDAYS 10 A.M. TO 5 P.M. CAMBRIAN WESTERN WARE 2588 So. Bascom at Union tf

OAK FIREWOOD $36 a cord. Others $30 a cord. Wes Schroeder 378-5493 tf

AURORA HOCAR& TRAIN SET on scenic 3D board and Holiday 8 mm Movie Projector. Excellent cond. Make offer. 379-1016 1/1

Girls 28" Schwinn bicycle, with basket, headlights with generator. Excellent cond. $30. 377-0990 12/11

Electric Heater, 21 amp., 5000 watt. Almost new, $45. 356-4394 12/11

2 wheel factory made trailer. Timken bearings. Original 16" tires. Used less than 2500 miles. $75. 356-4394 12/11

GAS DRYER--Wedgewood Deluxe. Good working order. $50. 241-5762. 12/11

UNFINISHED FURNITURE! BOYSEN PAINTS! SAVE$$ shop now for Christmas, 3 showrooms - Compare prices! FREE! with this ad, ENAMELED YARDSTICK! HARRISON'S 1454 So. Hwy. 9, between Saratoga and Cupertino. Phone 253-6421. CLOSED Tuesday! Open Sunday 9 AM-2 PM. 12/25

Go-Cart, $85, 378-8690 DH

BUSINESS CARDS $4.95 per 1000 CAMPBELL PRESS

Toys for Christmas fun. Electric Trains - $4.95 Tether Bowling - $3.95 Dolls, wagons, bicycles NEW or NEXT to NEW GOODWILL INDUSTRIES non-profit Dept. Stores SAN JOSE 48 Race St. 44 N. Market 284 Moffett Blvd., Mt. View 151 Washington, Sunnyvale A Friendly place for values 12/11

Aluminium Canopy for 1/2 ton pick-up. $50. Can see at 1100 Dardinelli Lane, Campbell. 378-7677. 12/1

AUTOS FOR SALE

'29 Model A Ford pickup truck plus many parts. Can be seen at 35 Dillon Ave anytime after 12 noon during week days. tf

INSTRUCTION

PRIVATE TUTORING. Accredited teacher. Grades 1 thru 6. 378-2406 tf

SULLIVAN BEAUTY COLLEGE Positions waiting. Learn the beauty profession at 374 So. First Street 295-9516

MUSIC INSTRUCTION Teacher of piano and organ. Beginners through advanced. 378-3900 tf

PERSONALS

WITNESSES TO ACCIDENT AT intersection of Winchester & Campbell Ave., at 1:55 p.m. Nov. 1. W.S.P. truck & trailer & rose colored 1963 Mercury sedan. Please call 293-3070 12/18

PALMISTRY READER Advice on love, marriage, business. Answers all questions. No problem too large or small. See Madam Marie at 535 So. Bascom. 295-7401 12/11

WORK WANTED

ALTERATIONS, MENDING men's, women's, children's clothing. Years of experience. Specializing in trousers, tapering, cuffing, pockets, zippers. 378-2713 tf

BUSINESS CARDS Only $4.95 per 1000 CAMPBELL PRESS

Ironing done in my home. Call 379-3118 after 3 p.m. 12/11

Clean up or move junk. Have large van and panel truck. Yards cleaned. CY 3-3418 tf

DRESSMAKING and alterations Mrs. Freda C. Samsom 483 Manchester Ave. Campbell ES 7-6094 tf

LET RICKEY HAUL IT TO THE DUMP FOR YOU Trash hauled, clean-up, basements & garages cleaned. 379-4780 tf

Ironing in my home. 378-5876 tf

Housework or ironing done in my home or yours. $1.25 hour. Week days call after 6 p.m. 378-4085 or all day week-ends. 1/1

Will do ironing in my home. $1 hour. Ch 8-2317 1/1/64

SCRATCH PADS Assorted sizes--40¢ lb. Campbell Press 35 Dillon

CHILD CARE

LOVING SUPERVISED CARE. Hot lunches, near Winchester Drive-In. 378-0826 1/1

NEED A BABYSITTER? Call 378-9395. Two high school girls. Experienced. dh

BABYSITTING WANTED MIDDLE AGED EXPERIENCED FR 8-2713 tf

Mature woman will care for children in her home. Near Hamilton School. FR 8-5420 tf

Licensed child care, fenced yard, hot lunch, loving care and constant supervision. Off Payne Ave. 243-4956. tf

CAMPBELL DAY NURSERY SCHOOL 7:A.M. to 6 P.M. Creative activities. Music, sciences & stories. Hot meals. Full day & morning rates. Licensed from 2 1/2 years thru 8. 177 E. Rincon Ave., in Campbell. 378-9244 tf

Mother will give loving care to your child. Limiting care to three for individual attention. Fenced yard, hot meals, toys near Winchester Drive-in 378-2589. tf

Stores—Offices—Buildings FRO RENT

Space for rent or lease in good location. AX 6-3942 12/18

STORE BUILDING, 24 x 60, two doors from Wells Fargo Bank on Campbell Avenue. Avail. Jan. 1, 1964. For further information call 378-2302. tf

SMALL EXECUTIVE OFFICE with bath and kitchen. Elaborately furn. $65. 1049 Dell Ave. 378-3373 tf

BUSINESS SERVICE

Does Your Lawn Mower Need Repair & Sharpening For Next Spring? Semi-retired man with 10 yrs. expr. Engine repairs, welding. Free pick-up and delivery. Manuel Souza, 1060 Shamrock Dr. 377-3278, after 4 and evenings. tf

SCRATCH PADS ASSORTED SIZES 40¢ a pound CAMPBELL PRESS

U-HAUL READY MIX AND ROCK For the do-it-yourself home mechanics. U-Haul Ready mix concrete in our special trailers. OPEN SEVEN DAYS 950 Camden Ave. 378-6541 12/25

CLIFF'S ROTOTILLING FREE ESTIMATES FR 8-5344 tf

HANDLEY'S Lawn Mower Shop POWER AND HAND MOWER'S SHARPENED No delivery No motor work 56 N. 3rd 378-3218 tf

CEMENT NO JOB too small or too large. Licensed. Free estimates. JOHN C. DITRI 922 Harriet Ave. Campbell Call eves. 379-3472 tf

EXPERT CONCRETE WORK at lowest prices; patios, walks, drives, etc. Free est. BANK TERMS. No down. TOM DAVIS 378-0123 tf

FOR RENT STORK CENTERPIECES for baby showers (Corsage included free) CAMPBELL FLORAL SHOP 76 E. Campbell Ave. Fr 8-2657 tf

GLO-SIGNS A sign for every purpose. Check the list at Campbell Press 35 Dillon Ave. 378-9136

PAINTING & PAPERHANGING, by experienced man. Licensed contractor. Free estimates. Large or small jobs. C. O. McCarty, 410 Budd Ave. FR8-2878 tf

Redwood 4 inch thin bending strips. Long lengths, 2 1/2¢ ft. & up. Direct from our own mill REDWOOD SAWDUST SHARON LUMBER CO. 297-1364 eves. 377-6750. tf

ROTOTILLING TRASH HAULING, CHAIN SAWING, Free estimates. Manure for sale. Old stoves and iron picked up free. EL 8-4029 after 3 p.m. tf

BUSINESS CARDS $4.95 per 1000 CAMPBELL PRESS

ELLEN'S BEAUTY SALON Reasonable Prices 12 Virginia Ave. (corner of Campbell Ave.) 378-7268 tf

GUNSMITHING Blueing - Stock Making - Checkering, Custom guns made to order. New and used guns. We trade. CAMPBELL LIQUOR & SPORTING GOODS. 220 E. Campbell Ave. 378-3565 tf

PAINTING CONTRACTOR 20 years of experience. Reasonable rates. Interior and Exterior work. All maintenance work. Please call 292-3552 anytime. 12/18

SPECIAL
RESEAL YOUR AUTOMATIC TRANSMISSION
*Front seal *Rear seal
*Converter seal *Pan gasket
*Band adjustment
*Road testing *Labor
ALL FOR $28.88
BILL'S TRANSMISSION SERVICE 713 Lincoln Ave. San Jose 295-2680 901 Camden Ave. Campbell 378-5433 Use your BankAmericard or 1st Nat'l Charge 12/11

GLEN'S AUTO CLINIC 735 No. 13th St. San Jose 294-6141 OPEN FOR BUSINESS -SPECIAL THIS MONTH- 4-Wheel Brake Relining Only $14.95 12/18

REAL ESTATE FOR SALE

WANNA BIG FAMILY ROOM? This home is gorgeous! 3 bdr., 2 bath and a huge beautiful sunken family room with fireplace & sliding doors to well landscaped rear yard. Plush and terribly expensive wall to wall carpets in living room, hall and all bedrooms. Can be yours for low down and total of $20,950. WALTON REALTY CH 3-0994 12/11

BUY THIS FOR $6000 4 room house on 1 acre near Modesto. Good well, new improvements. Will trade. VIRGINIA HARRIS Real Estate FR8-4693 Notary 1200 Smith Avenue

G. I. REPOSSESSIONS $250 plus closing Call Now MANNINA & ALEXANDER REALTOR ES 7-5646 tf

MUST SEE TO APPRECIATE 2 bdr. home with lots of plus features. Big lot with producing fruit trees. By Owner. 65 Cherry Lane. 378-3234 12/11

ONLY $450 DOWN, $105 MO. 3 bdr. home on large lot with fruit trees. Near schools & shopping. Nice neighborhood. 377-6658 1132 Erin Way, Campbell 12/11

DESPERATE For Listings. We offer good service, fair appraisal. BARTON & BELYEW 354-4556 1/1/64

Campbell Area, Industrial Lot, 80 x 193, $18,000.
....
Potential Multiple Zoning 3 bdrm. home on lge. lot. Priced to sell. Owners have parted.
......
Approximately 1 acre on Union Ave. Possible Multiple Zoning.
PINES PLAZA REALTY 378-0889 tf

TO THE LADY OF THE HOUSE! If you're family has outgrown your present home we can offer you this lovely home, completely equipped.

MAKE A TRADE! 3 and 4 bedrooms, two full baths, family rooms, separate dining rooms, master bedroom accomodates king size bed. Fireplace, bookshelves in family room, Parquet floors, ceramic tile baths with vanities and indirect lighting. Medalion all elect. kitchen equipped with Philico range and oven, dish washer, disposer and food center. Shake roof, covered patio, front lawn and rear fencing. DAYS- 356-5848 NIGHTS - 248-8085 12/11

Apartments, Duplexes Homes FOR RENT

3 room furn. apt. Tile bath, water, garbage included. Carport. $87.50. Adults. 375 Kuehnis Drive. Call 377-5983 12/11

THRIFT MOTEL APARTMENTS Pool, full kitchens. Day, Week or Monthly rates. 3131 Cadillac Dr., S.J. near Campbell 378-9303 tf

Large, comfortable, 1 and 2 bedroom apts.--Electric kitchen, drapes, rugs. Large carport & storage. Unfurnished or furnished. Call 292-4653. 532 No. Central Avenue. tf

WANTED TO RENT

INEXPENSIVE UNFURN. DOWNSTAIRS APT., DUPLEX OR COTTAGE with GARAGE for retired lady. Call 378-7346 12/11

ROOMS FOR RENT

FURNISHED ROOMS, parking, TV. Rates start at 11.50 per week. Community kitchen. REX HOTEL 31 E. Main, Los Gatos, EL 4-9726 tf

HELP WANTED MALE--FEMALE

Lady wanted for part time Poodle bathing. Opportunity to learn grooming. LUTONE POODLES 1814 White Oaks Avenue 377-4968 12/11

HOUSEWIVES-Full or part time telephone work avail. in local Willow Glen office. No experience necessary. Salary guaranteed. Apply CY 8-3267 12/11

YOUNG MEN ages 14 to 19 to work after school and Sat. building circ. for Sat. Eve. Post mag. $1.25 per hr. to start. Phone 867-1154 between 8 and 9 p.m. only. tf

PETS, ANIMALS BIRDS

SABET'S POODLE SALON GROOM ALL BREEDS Complete selection of pet supplies. Puppies. Stud service. 291 Camden Ave. 377-5007 tf

PUPPIES, KITTENS Monkeys, Tropical Fish, Aquariums, Turtles, Baby Keets, Finches. Weekdays 10 a.m. to 8 p.m. Sats. & Suns. 10 a.m. to 6 p.m. ANDY'S PET SHOP 1280 The Alameda CY 7-0254.

OUR TOWN

By Grace Hebard

You could have heard a pin drop at Helm Field in Los Gatos last Thursday during the moment of silence in memory of President John F. Kennedy before the annual Thanksgiving Day game between Campbell and Los Gatos. It was a stirring moment as over 5,000 people stood respectfully to strains of Hail to the Chief and the Star Spangled Banner.

Campbell fans were disappointed with the outcome of the game but everybody had a wonderful time. Noted on the Campbell side Mr. and Mrs. Monte Boyd (Martha Ucovich)...Mrs. Hazel Clark...Mrs. Myron Alexander...Lynda Faulkner..Kurt Ritter, home for the holidays from Claremont Mens College...Neal Fearn, former dean of boys at Campbell, visiting with Campbell teachers...Dick Salice...Mr. and Mrs. Bob Ferini of Rickey Court...and the John Magnascos.

......

Best wishes for a speedy recovery to Mrs. Anna Nelson, mother of Milton, Clarence, and Lloyd Nelson, of Nelson's Hardware, who is in Los Gatos Community Hospital with a broken hip. She is also the mother of Mrs. Anna Jane Anderson, well known in this community.

......

The Mervin Keeslings of Hamilton Avenue have returned from a vacation in Hawaii.

......

A wonderfully exciting project has been started by the Campbell Country Woman's Club. They are going to turn their Club House located on First Street in downtown Campbell into a Museum and Cultural Center. This will be open year round to the public, to be used to display historical California and Campbell items, and a Cultural Center to foster concerts and exhibits by local residents. Anyone interested in donating or loaning items for display are asked to contact Mrs. Courtland Watson at 378-7367.

Mrs. Edna Creighton of Audrey Avenue has returned from a sad journey to Torrence, Calif., where she attended funeral services for her brother-in-law, Ray Creighton.

Connie and Dorothy Walton, known to many area residents whose children have attended their summer camp, Walton's Grizzly Lodge in Portola, spent Thanksgiving holidays here, visiting Dorothy's son, Joseph Stein, Physical Education Director for the Campbell Elementary School District.

Nov. 20-1075 E. Campbell Ave., 3:29 p.m. Fire in Bldg. Short in electric stove.

Nov. 25, 4:16 p.m. Fire in bldg. 316 W. Campbell Ave. Chaise lounge in driveway.

Nov. 26, 5:30 p.m. Escort call. 761 W. Campbell Ave. Escort to hospital through heavy traffic.

Nov. 28, Rescue Call. 1539 Jenvey Ave. Patient taken to hospital.

Nov. 29, 5:19 p.m. 143 E. Campbell Ave. Gasoline spill, no damage.

Nov. 29, 1760 No. Winchester. Gasoline spill.

Nov. 30, 11:41 a.m. 126 Dillon Ave. Short in wiring in electric stove.

Nov. 20-4252 Bloomfield Dr., 5:30 p.m. Rescue call. Woman in car accident. Injuries not serious.

Nov. 21-Breuner's Smoke investigation, 6:16 p.m. Smoke in air conditioning filled building. Caused by leaves burning across street.

Nov. 24-1675 Whitwood Lane, Apt. 2 - Rescue call, woman fainted.

Nov. 25-316 W. Campbell Ave. Fire in building. Children in area.

DO YOU NEED A SIGN?

The Campbell PRESS, 35 Dillon Ave., has the following "Glo Signs" on cardboard 14" x 8":

Closed	Open
Apartment for Rent	No Hunting
No Smoking	No Trespassing

The above signs are priced at 70¢ each.

We also have the following "Glo Signs" on cardboard 14" x 4":

Fire Escape	Furnished Apt for Rent
No Pets	Garage for Rent
No Crefit	No Minors Allowed
Keep Out	No Trespassing
Private	No Checks Cashed
For Sale	Employees Only
Cashier	Out to Lunch
Office	Waitress Wanted
Men	Thank You - Call Again
Women	Not Resp for Lost Articles
Reserved	Checks Cashed
No Soliciting	Help Wanted
No Riders	For Rent
No Parking	Closed
No Hunting	Open
No Fishing	Vacancy
No Smoking	No Vacancy
Information	Rooms
Room for Rent	Danger
Apt for Rent	Exit

These smaller signs are priced at 35¢ each.

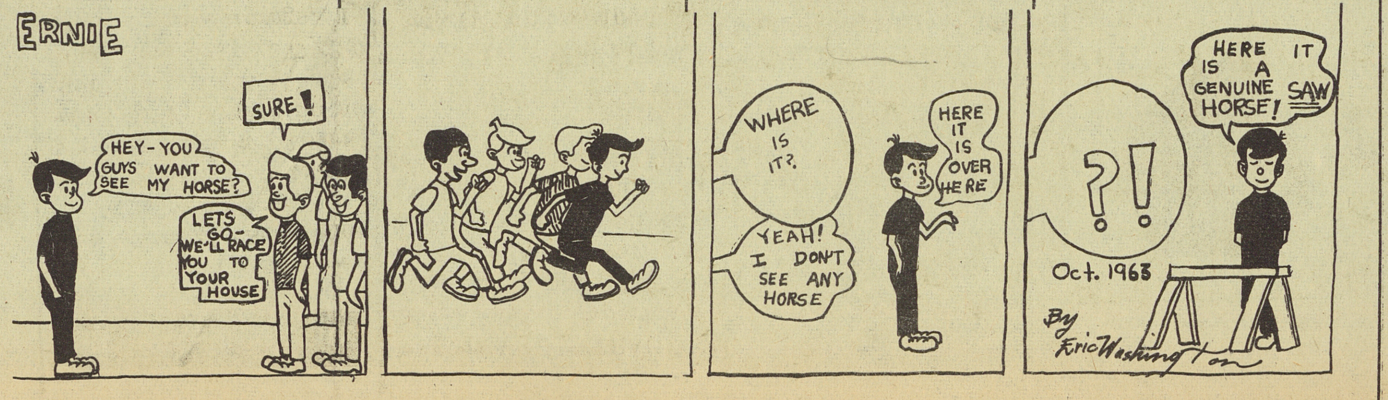

BUSINESS CARDS
$4.95
PER THOUSAND
CAMPBELL PRESS
378-9136